

**NOTICE!!**

**These documents have been scanned!**

**Do not place un-scanned documents beneath this notice!**

**Do not remove this notice from this file!**

GPO Jacket No. 560-102  
Print Order 61540  
Rise Business Services, LLC  
Job=AZ15 5/6/2019



Box Number= AZ15022



Claim Begin-End: AMC435063-AMC435071

1 Initial Receipt



AZ15022-15

AMC434518-AMC435476



**United States Department of the Interior**  
**Bureau of Land Management**  
LANDS/RECREATION & PLANNING  
ONE N CENTRAL AVE  
PHOENIX, AZ 85004 -2203  
Phone: 602-417-9200

Receipt

No: 3431058

<b>Transaction #:</b> 3530119	
<b>Date of Transaction:</b> 11/12/2015	
<b>CUSTOMER:</b>	
	SCOTT J VARVIL 3485 W RANCH RD KINGMAN, AZ 86413-9672 US

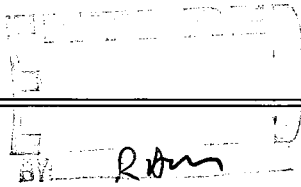
  
BY: *R. Varvil*

LINE #	QTY	DESCRIPTION	REMARKS	UNIT PRICE	TOTAL
1	9.00	LOCATABLE MINERALS / MINING CLAIMS-NEW, UNADJUD, ONE OR MORE AUTH NOS / NEW MINING CLAIMS LOCATION FEE <b>CASES:</b> AMC435063/\$37.00, AMC435064/\$37.00, AMC435065/\$37.00, AMC435066/\$37.00, AMC435067/\$37.00, AMC435068/\$37.00, AMC435069/\$37.00, AMC435070/\$37.00, AMC435071/\$37.00		- n/a -	333.00
2	9.00	LOCATABLE MINERALS / MINING CLAIMS-NEW, UNADJUD, ONE OR MORE AUTH NOS / NEW MINING CLAIM PROCESSING FEE <b>CASES:</b> AMC435063/\$20.00, AMC435064/\$20.00, AMC435065/\$20.00, AMC435066/\$20.00, AMC435067/\$20.00, AMC435068/\$20.00, AMC435069/\$20.00, AMC435070/\$20.00, AMC435071/\$20.00		- n/a -	180.00
3	9.00	LOCATABLE MINERALS / MINING CLAIMS-NEW, UNADJUD, ONE OR MORE AUTH NOS / NEW MINING CLAIMS MAINTENANCE FEE <b>CASES:</b> AMC435063/\$155.00, AMC435064/\$155.00, AMC435065/\$155.00, AMC435066/\$155.00, AMC435067/\$155.00, AMC435068/\$155.00, AMC435069/\$155.00, AMC435070/\$155.00, AMC435071/\$155.00		- n/a -	1395.00
4	1.00	LOCATABLE MINERALS / MINING CLAIMS-NOT NEW-UNADJUD, ONE AUTH NO. ONLY / MINING CLAIM MONEY RECEIVED <b>CASES:</b> AMC427324/\$0.00	NOI - 9	- n/a -	0.00
<b>TOTAL:</b>					<b>\$1,908.00</b>

PAYMENT INFORMATION				
1	AMOUNT:	1908.00	POSTMARKED:	11/06/2015
	TYPE:	CHECK	RECEIVED:	11/10/2015
	CHECK NO:	7001		
	NAME:	MOHAVE PROSPECTORS ASSOCIATION PO BOX 6446 KINGMAN AZ 86402 US		

REMARKS

This receipt was generated by the automated BLM Collections and Billing System and is a paper representation of a portion of the official electronic record contained therein.



**NOTICE!!**

**These documents have been scanned!**

**Do not place un-scanned documents beneath this notice!**

**Do not remove this notice from this file!**

GPO Jacket No. 560-102  
Print Order 61540  
Rise Business Services, LLC  
Job=AZ15 5/6/2019



Box Number= AZ15022



Claim Begin-End: AMC435063-AMC435071

2 Correspondence



AZ15022-15

AMC434518-AMC435476



# United States Department of the Interior

BUREAU OF LAND MANAGEMENT  
Arizona State Office  
One North Central Avenue, Suite 800  
Phoenix, Arizona 85004-4427  
www.blm.gov/az/



DEC 18 2018

In Reply Refer To:  
3830 (9200) PB  
AMC435063

CERTIFIED MAIL - RETURN RECEIPT REQUESTED No. 9214 8901 9403 8376 3565 05

## DECISION

SCOTT J VARVIL : This decision affects those claims  
3485 W RANCH RD : shown in the block below.  
KINGMAN, AZ 86413-9672 :

---

AMC435067  
MPA 32 #1

---

### MINING CLAIMS DECLARED FORFEITED

The mining claims listed above have been declared forfeited as of September 1, 2018, for failure to timely file the required maintenance fee payment or small miner's maintenance fee waiver (waiver).

Claimants are required to pay an annual non-refundable maintenance fee of \$155 per 20 acres or portion thereof, or submit a waiver, on or before September 1 of each year. These requirements were established by 30 U.S.C. 28f-1, as amended, and 43 CFR 3834 and 3835.

Our records do not show receipt of a maintenance fee payment or small miner waiver filed on or before the due date. Therefore, the claims listed above are forfeited.

### Reclamation Requirements

This decision does not relieve you of the liability for reclamation of all areas disturbed by your activities on lands covered by the subject mining claim(s) and/or site(s). After you complete the reclamation, you must notify the authorized officer of the appropriate surface managing agency so that the authorized officer may conduct a final site inspection and determine whether you may be released from liability. If you fail to reclaim the land to the satisfaction of the authorized

2

officer, the surface management agency may cite you for noncompliance under its surface management regulations. For land administered by the Bureau of Land Management (BLM), if you fail to reclaim the land to the satisfaction of the authorized officer as required in 43 CFR Subpart 3809, the BLM will issue an order of noncompliance under 43 CFR 3809.601(a). If you fail to comply with the non-compliance order, BLM may take further action under 43 CFR 3809.604. Failure to conduct reclamation is a prohibited act that may subject you to criminal penalties. See 43 CFR 3809.605(h) and 43 CFR 3809.700.

### Appeal Procedures

This decision may be appealed to the Interior Board of Land Appeals, Office of the Secretary, in accordance with the regulations contained in 43 CFR, Part 4, and the enclosed Form 1842-1. If an appeal is taken, your notice of appeal must be filed in this office (at the above address) within 30 days from receipt of this decision. The appellant has the burden of showing that the decision appealed from is in error.

If you wish to file a petition pursuant to regulation 43 CFR 4.21 (58 FR 4939, January 19, 1993) for a stay of the effectiveness of this decision during the time that your appeal is being reviewed by the Board, the petition for a stay must accompany your notice of appeal. A petition for a stay is required to show sufficient justification based on the standards listed below. Copies of the notice of appeal and petition for a stay **must** also be submitted to each party named in this decision and to the Interior Board of Land Appeals and to the appropriate Office of the Solicitor (see 43 CFR 4.413) at the same time the original documents are filed with this office. If you request a stay, you have the burden of proof to demonstrate that a stay should be granted.

### Standards for Obtaining a Stay

Except as otherwise provided by law or other pertinent regulation, a petition for a stay of a decision pending appeal shall show sufficient justification based on the following standards:

- (1) The relative harm to the parties if the stay is granted or denied,
- (2) The likelihood of the appellant's success on the merits,
- (3) The likelihood of immediate and irreparable harm if the stay is not granted, and
- (4) Whether the public interest favors granting the stay.

Please include your AMC serial number(s) on all correspondence. If additional information is required, please call Pauline Brown at 602-417-9360.

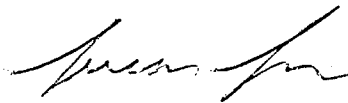

Lucas Lucero  
Deputy State Director  
Lands, Minerals, and Energy Division

Enclosure





Date Produced: 12/24/2018

ConnectSuite Inc.:

The following is the delivery information for Certified Mail™/RRE item number 9214 8901 9403 8376 3565 05. Our records indicate that this item was delivered on 12/22/2018 at 01:36 p.m. in GOLDEN VALLEY, AZ 86413. The scanned image of the recipient information is provided below.

Signature of Recipient :

A handwritten signature in black ink, appearing to be "John P.", written over a horizontal line.

Address of Recipient :

3465 Ranch

Thank you for selecting the Postal Service for your mailing needs. If you require additional assistance, please contact your local post office or Postal Service representative.

Sincerely,  
United States Postal Service

The customer reference number shown below is not validated or endorsed by the United States Postal Service. It is solely for customer use.

Customer Reference Number: C1128363.6490437

**NOTICE!!**

**These documents have been scanned!**

**Do not place un-scanned documents beneath this notice!**

**Do not remove this notice from this file!**

GPO Jacket No. 560-102  
Print Order 61540  
Rise Business Services, LLC  
Job=AZ15 5/6/2019



Box Number= AZ15022



Claim Begin-End: AMC435063-AMC435071

3 Transfers



AZ15022-15

AMC434518-AMC435476



**NO  
DOCUMENTS  
FOUND**

NO DOCUMENTS FOUND  
NO DOCUMENTS FOUND

**NOTICE!!**

**These documents have been scanned!**

**Do not place un-scanned documents beneath this notice!**

**Do not remove this notice from this file!**

GPO Jacket No. 560-102  
Print Order 61540  
Rise Business Services, LLC  
Job=AZ15 5/6/2019



Box Number= AZ15022



Claim Begin-End: AMC435063-AMC435071

4 Annual Filings



AZ15022-15

AMC434518-AMC435476

AMC435063

QUIT CLAIM DEED

FOR VALUABLE CONSIDERATION, the sufficiency and receipt of which is hereby acknowledged, SCOTT J. VARVIL does hereby forever quit claim all his right, title and interest in the unpatented mining claims described on the supplemental attachment, attached hereto and incorporated herein by reference, to MOHAVE PROSPECTORS ASSOCIATION

IN WITNESS WHEREOF, grantor has executed this instrument as of this 27<sup>th</sup> day of AUGUST, 2020

[Signature]

Exempt from A.R.S. 11-1133 and 11-1137(B) by A.R.S. 11-1134(A)(6)

RECEIVED  
BLM AZ STATE OFFICE  
2018 AUG 31 A 11:30  
PHOENIX, ARIZONA

STATE OF ARIZONA )  
County of MOHAVE ) ss.

SUBSCRIBED AND SWORN TO before me, a Notary Public, this 27<sup>th</sup> day of AUGUST, 2018

By: TERRY C. DEARBORN

Notary Public Terry C. Dearborn

My Commission Expires JULY 14, 2020

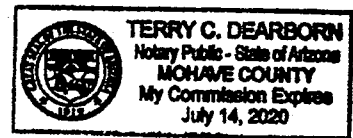

# 4255334

Form MCF120  
Revised July 2014

This form is available from the Arizona Geological Survey and may be reproduced.

SEP 07 2018  
BY: [Signature]



**MAINTENANCE FEE PAYMENT**

Claimant Name: MOHAVE PROSPECTORS ASSOCIATION

Address: P.O. BOX 6446

City: KINGMAN State: AZ Zip: 86401

Telephone: 507-363-6499

E-mail address: MPATREASURY@GMAIL.COM

Signature: *[Signature]*

Check here if this is a change of address.

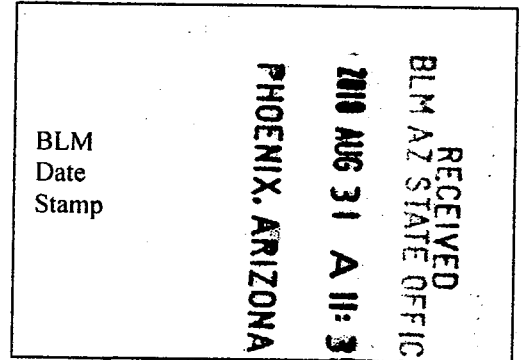

LINE NO.	AMC NUMBER	CLAIM/SITE NAME	COUNTY RECORDER DATA (If available)	TWP	RNG	SEC
1	AMC435068	MPA 34 #1		T29	18W	34NW¼
2	AMC435069	MPA 34 #2		T29	18W	34NE¼
3	AMC435070	MPA 34 #3		T29	18W	34NW¼
4	AMC435071	MPA 34 #4		T29	18W	34NE¼
5	AMC435063	MPA 28 #1		T29	18W	28NE¼
6	AMC435064	MPA 28 #2		T29	18W	28NE¼
7	AMC435065	MPA 28 #3		T29	18W	28NE¼
8	AMC435066	MPA 28 #4		T29	18W	28NE¼
9						
10						

List additional claims on Form MCF114.

**Bureau of Land Management  
Arizona State Office**

No. of Claims\*: \_\_\_\_\_ x \$155 = \_\_\_\_\_  
 Check No: \_\_\_\_\_ Init. \_\_\_\_\_  
 Receipt No.: \_\_\_\_\_  
**For BLM Use Only**

\* \$155 per lode mining claim, mill site, or tunnel site; and \$155 for each 20 acres or portion thereof for each placer mining claim.

Form: MCF112  
Revised July 2014

This form is available from the **Arizona Geological Survey** and may be reproduced.

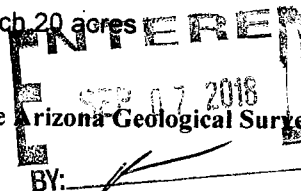



IN REFERENCE OF CLAIM NUMBERS ON THE SUPPLEMENTAL ATTACHMENT, SCOTT J. VARVIL (CLAIM OWNER) SIGNED A QUIT CLAIM DEED, THE LISTED CLAIMS WILL NOW BE ASSIGNED TO "MOHAVE PROSPECTORS ASSOCIATION" AS NEW CLAIM HOLDER. "ERIC SPURR" WILL BE THE AGENT FOR THE NEW CLAIMANT.

ATTACHED IS THE ANNUAL MAINTENANCE FEES FOR 2019. ENCLOSED IS THE CHECK FOR SUCH FEES.

RECEIVED  
BLM AZ STATE OFFICE  
2018 AUG 31 A 11:35  
PHOENIX, ARIZONA

CHECK # 7119 ITEMIZED BELOW:

QUIT CLAIM DEED -	8 CLAIMS @ \$10.00 EACH =	\$80.00
MAINTENANCE FEES -	8 CLAIMS @ \$155.00 EACH =	\$1,240.00
TOTAL FEES PAID		<u>\$1,320.00</u>

MOHAVE PROSPECTORS ASSOCIATION  
PO BOX 6446  
KINGMAN, AZ 86402

7119  
91-574/1221  
41340

8/27/18 Date

Pay to the Order of U.S. DEPT OF THE INTERIOR - BLM \$1,320.00

ONE THOUSAND THREE HUNDRED TWENTY DOLLARS AND 00/100

BBVA Compass  
Compass Bank  
Kingman, AZ

For AMC 435063 - AMC 435066  
AMC 435068 - AMC 435071

*Eric Spurr*

Mohave Prospectors Association  
PO Box 6446  
Kingman, AZ 86402-6446

**CERTIFIED MAIL®**



7017 0530 0001 0737 4177



1000  
1000



85004

U.S. POSTAGE PAID  
FCM LG ENV  
KINGMAN, AZ  
86401  
AUG 28 18  
AMOUNT  
**\$4.66**  
R2305H127465-06

BUREAU OF LAND MANAGEMENT  
ARIZONA STATE OFFICE  
1 NORTH CENTRAL AVENUE, SUITE 800  
PHOENIX, AZ 85004-4427

RECEIVED  
BLM AZ STATE OFFICE  
2018 AUG 31 A 11:34  
PHOENIX, ARIZONA

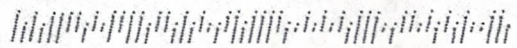

**United States Department of the Interior**  
**Bureau of Land Management**  
 DIV OF LANDS, MINRLS & ENERGY  
 ONE N CENTRAL AVE  
 PHOENIX, AZ 85004 -4427  
 Phone: 602-417-9200

Receipt

No: 4255334

<b>Transaction #:</b> 4370864	
<b>Date of Transaction:</b> 09/04/2018	
<b>CUSTOMER:</b>	
MOHAVE PROSPECTORS ASSOCIATION PO BOX 6446 KINGMAN, AZ 86402-6446 US	

LINE #	QTY	DESCRIPTION	REMARKS	UNIT PRICE	TOTAL
1	1.00	LOCATABLE MINERALS / MINING CLAIMS- NOT NEW-UNADJUD, ONE AUTH NO. ONLY / MINING CLAIM MONEY RECEIVED CASES: AMC435063/\$1320.00	TRF/8 MAINT 2019/8	- n/a -	1320.00
<b>TOTAL:</b>					<b>\$1,320.00</b>

PAYMENT INFORMATION					
1	AMOUNT:	1320.00	POSTMARKED:	N/A	
	TYPE:	CHECK	RECEIVED:	08/31/2018	
	CHECK NO:	7119			
	NAME:	MOHAVE PROSPECTORS ASSOCIATION PO BOX 6446 KINGMAN AZ 86402-6446 US			

REMARKS

This receipt was generated by the automated BLM Collections and Billing System and is a paper representation of a portion of the official electronic record contained therein.



UNITED STATES  
DEPARTMENT OF THE INTERIOR  
BUREAU OF LAND MANAGEMENT  
MAINTENANCE FEE PAYMENT FORM  
FOR PLACER MINING CLAIMS

441036  
435063

Remitter Name: SCOTT J VARVIL  
Mailing Address: 3485 WEST RANCH ROAD  
City, State, Zip: KINGMAN, AZ 86413

Check here if this is a change of address.

FOR COUNTY RECORDER'S USE

No. of claims 11  
Total due BLM \$1,705.00

- The maintenance fee may be paid by cash, check, money order, Bureau of Land Management (BLM) Declining Deposit Account, or credit card (VISA, American Express, Discover, or MasterCard). Payments must be remitted to the BLM State Office where your claim or site is recorded and received on or before September 1. If the payment is mailed, the envelope must be postmarked by a bona fide delivery service on or before September 1 and received at the proper BLM State Office within 15 calendar days after the due date. Payments may also be made by telephone using a credit card. A complete listing of BLM State Offices with their addresses and phone numbers can be found at <http://www.blm.gov>.
- The maintenance fee for the following claim(s) applies to the assessment year 2018.

CLAIM NAME	BLM SERIAL NO.	ACRES IN CLAIM	PAYMENT DUE TO THE BLM (See Instructions on Page 2)
MPA 18 # 1	AMC 441036	20	\$155.00
MPA 18 # 2	AMC 441037	20	155.00
MPA 28 # 1	AMC 435063	20	155.00
MPA 28 # 2	AMC 435064	20	155.00
MPA 28 # 3	AMC 435065	20	155.00
MPA 28 # 4	AMC 435066	20	155.00
MPA 34 # 1	AMC 435068	20	155.00
MPA 34 # 2	AMC 435069	20	155.00
MPA 34 # 3	AMC 435070	20	155.00
MPA 34 # 4	AMC 435071	20	155.00

Use a separate sheet for additional claim names, serial numbers, and claimant names and addresses.

ADDITIONAL CLAIM ATTACHED

(Continued on page 2)

# 3960118 AT 9/6/17

RECEIVED  
BLM AZ STATE OFFICE  
PHOENIX, ARIZONA  
M11 AUG 24 P 3 19

ATTACHMENT

CLAIM NAME	BLM SERIAL NO.	ACRES IN	PAYMENT DUE TO THE BLM
MPA 32 #1	AMC 435067	20	\$ 155.00

RECEIVED  
BLM AZ STATE OFFICE  
2017 AUG 24 P 3:16  
PHOENIX, ARIZONA



**United States Department of the Interior**  
**Bureau of Land Management**  
 DIV OF LANDS, MINRLS & ENERGY  
 ONE N CENTRAL AVE  
 PHOENIX, AZ 85004 -4427  
 Phone: 602-417-9200

Receipt

No: 3960118

<b>Transaction #:</b> 4069941	
<b>Date of Transaction:</b> 08/25/2017	
<b>CUSTOMER:</b>	
SCOTT J VARVIL 3485 W RANCH RD KINGMAN, AZ 86413-9672 US	

LINE #	QTY	DESCRIPTION	REMARKS	UNIT PRICE	TOTAL
1	1.00	LOCATABLE MINERALS / MINING CLAIMS- NOT NEW-UNADJUD, ONE AUTH NO. ONLY / MINING CLAIM MONEY RECEIVED CASES: AMC441036/\$1705.00	MAINT 2018/11	- n/a -	1705.00
<b>TOTAL:</b>					<b>\$1,705.00</b>

PAYMENT INFORMATION			
1	AMOUNT:	1705.00	POSTMARKED: 08/22/2017
	TYPE:	CHECK	RECEIVED: 08/24/2017
	CHECK NO:	7079	
	NAME:	MOHAVE PROSPECTORS ASSOCIATION BOX 6446 KINGMAN AZ 86402 US	

REMARKS

This receipt was generated by the automated BLM Collections and Billing System and is a paper representation of a portion of the official electronic record contained therein.

435063

**MAINTENANCE FEE PAYMENT**

Claimant Name: Scott Varvil  
Address: 3485 W. RANCH RD  
City: Kingman State: Az Zip: 86413  
Telephone: 928 565-2764  
E-mail address: \_\_\_\_\_  
Signature: [Signature]

Check here if this is a change of address.

RECEIVED  
BLM AZ STATE OFFICE  
PHOENIX, ARIZONA  
2016 SEP - 1 P 3:07  
BLM  
Date  
Stamp

LINE NO.	AMC NUMBER	CLAIM/SITE NAME	COUNTY RECORDER DATA (If available)	TWP	RNG	SEC
1	435063	MPA 28 # 1		29N	18W	28
2	435064	MPA 28 # 2		29N	18W	28
3	435065	MPA 28 # 3		29N	18W	28
4	435066	MPA 28 # 4		29N	18W	28
5	435067	MPA 32 # 1		29N	18W	28
6	435068	MPA 34 # 1		29N	18W	34
7	435069	MPA 34 # 2		29N	18W	34
8	435070	MPA 34 # 3		29N	18W	34
9	435071	MPA 34 # 4		29N	18W	34
10						

List additional claims on Form MCF114.

Bureau of Land Management  
Arizona State Office  
www.blm.gov/az/

No. of Claims: 9 x \$~~150~~<sup>155</sup> = 1395  
Check No: 7042 Init. [Signature]  
Receipt No.: 2650736  
For BLM Use Only

This form is available from the Arizona Department of Mines and Mineral Resources and may be reproduced.

Form: MCF112  
Revised July 2009

ENTERED  
SEP 06 2016  
BY: RAM

AMC 435063

LOCATION NOTICE FOR PLACER MINING CLAIM

NOTICE IS HEREBY GIVEN that the MPA 28 #1  
\_\_\_\_\_ placer mining claim has been located by  
Scott Varvil whose current mailing  
address is 3485 W. Ranch Rd  
Kingman, Arizona 86413

RECEIVED  
BLM AZ STATE OFFICE  
2016 SEP - 1 P 3:07  
PHOENIX, ARIZONA  
BLM  
Date  
Stamp

The general course of this claim is WEST TO EAST and it is situated in  
Mohave County, Arizona.

This claim is 660 feet in length and 1320 feet in width. This claim runs from the  
location monument on which this location notice is posted approximately 1320 feet in a EAST  
direction to the EAST end line and 660 feet in a South direction to the South end line.  
This claim is marked by four monuments, one at each corner of the claim.

The location monument on which this notice is posted is situated within Section 28, Township  
T29N N, Range R18W, Gila Salt River Base and Meridian, Arizona. This claim encompasses  
portions of the following legal subdivision(s) if located by legal subdivision or the following quarter section (s),  
section (s), Township (s) and Range (s) Northeast 1/4 of section 28  
T29N, R18W, Gila Salt River Base and Meridian, Arizona.

The locality of this claim with reference to some natural object or permanent monument and additional  
information (if any) concerning its locality are as follows: U.S.G.S survey marker T29N, R18W  
Section 28 The claim runs 1320' east and 660' south of that marker

DATED AND POSTED on the ground this 30th day of August, 2016.  
LOCATOR (s) Scott Varvil

Form MCF102  
Revised July 2005

RECEIVED  
BLM AZ STATE OFFICE

2016 SEP -1 P 3 07

PHOENIX, ARIZONA

Amc 435063

**MINING CLAIM MAP**

Lode ( ) Placer (x)  
Millsite ( )

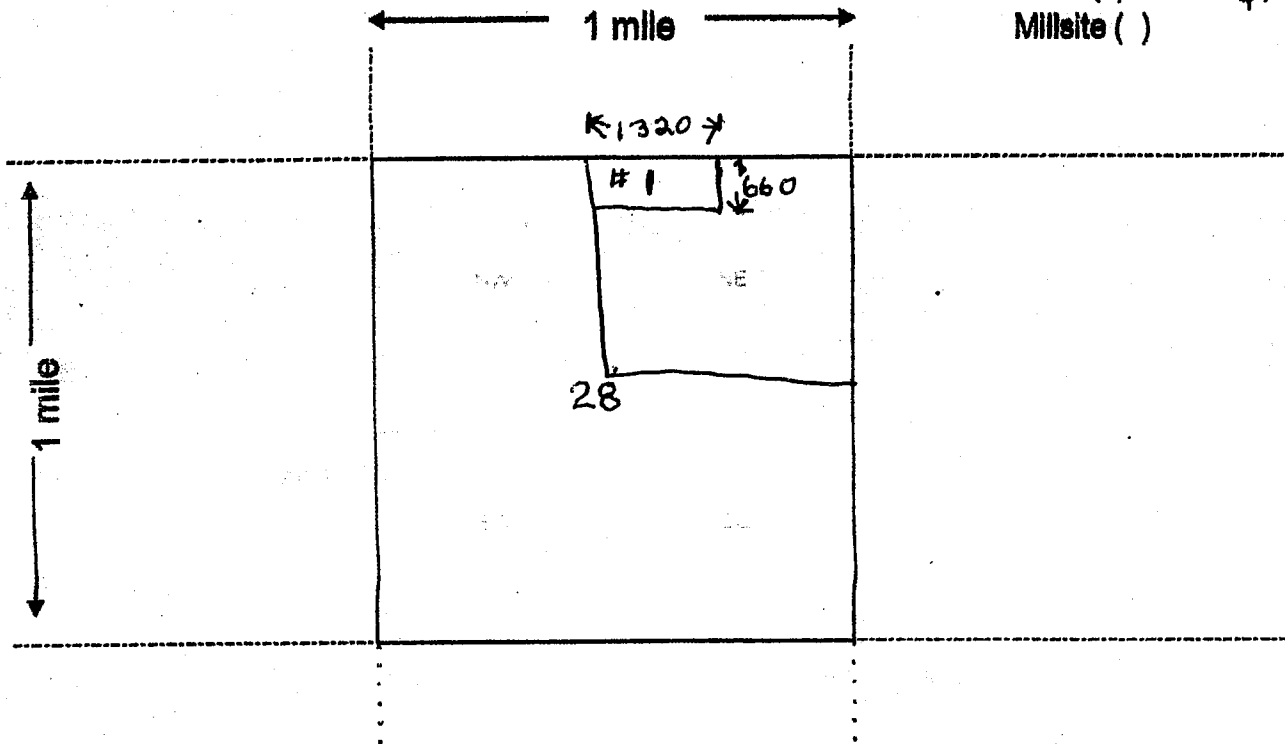

Scale: 1" = 2000 feet



1. The above map depicts the MPA 28 #1 mining claim, which is located in Section (s) 28, Township 29 N, Range 18 W, Gila and Salt River Base and Meridian, Mohave County, Arizona. Total claim acreage is 20 acres

2. The type of corner and location monuments used are as follows: 4x4 posts painted white on corners

3. The bearings and distances in degrees and feet between claim corners and to a public land survey monument are as depicted on the map.

4. If the claim is a placer or millsite claim with exterior limits conforming to legal subdivisions of the public survey, provide a legal description of the claim \_\_\_\_\_

Form MCF100a  
Revised July 2014

This form is available from the Arizona Geology Survey and may be reproduced.

AMC 435064

LOCATION NOTICE FOR PLACER MINING CLAIM

NOTICE IS HEREBY GIVEN that the MPA 28 #2

\_\_\_\_\_ placer mining claim has been located by

Scott Varvil whose current mailing

address is 3485 W. Ranch Rd.

Kingman, Az. 86413

BLM Date Stamp	RECEIVED
	BLM AZ STATE OFFICE
	2016 SEP - 1 P 3:07
	PHOENIX, ARIZONA

The general course of this claim is EAST TO WEST and it is situated in Mohave County, Arizona.

This claim is 660 feet in length and 1320 feet in width. This claim runs from the location monument on which this location notice is posted approximately 660 feet in a SOUTH direction to the SOUTH end line and 1320 feet in a WEST direction to the WEST end line. This claim is marked by four monuments, one at each corner of the claim.

The location monument on which this notice is posted is situated within Section 28, Township 29 N, Range 18 W, Gila Salt River Base and Meridian, Arizona. This claim encompasses portions of the following legal subdivision(s) if located by legal subdivision or the following quarter section (s), section (s), Township (s) and Range (s) Northeast 1/4 of Section 28 T 29 N R 18 W, Gila Salt River Base and Meridian, Arizona.

The locality of this claim with reference to some natural object or permanent monument and additional information (if any) concerning its locality are as follows: USGS Survey marker Section 28, T 29 N R 18 W Marker is on Northeast corner of the Northeast 1/4 of Sec. 28 claim runs WEST 1320' AND SOUTH 660' OF THE DESCRIBED MARKER

DATED AND POSTED on the ground this 30th day of AUG, 2016.

LOCATOR (s) Scott Varvil

Form MCF102  
Revised July 2005



RECEIVED  
BLM AZ STATE OFFICE

2016 SEP -1 P 3:07

PHOENIX, ARIZONA

AMC 435064

**MINING CLAIM MAP**

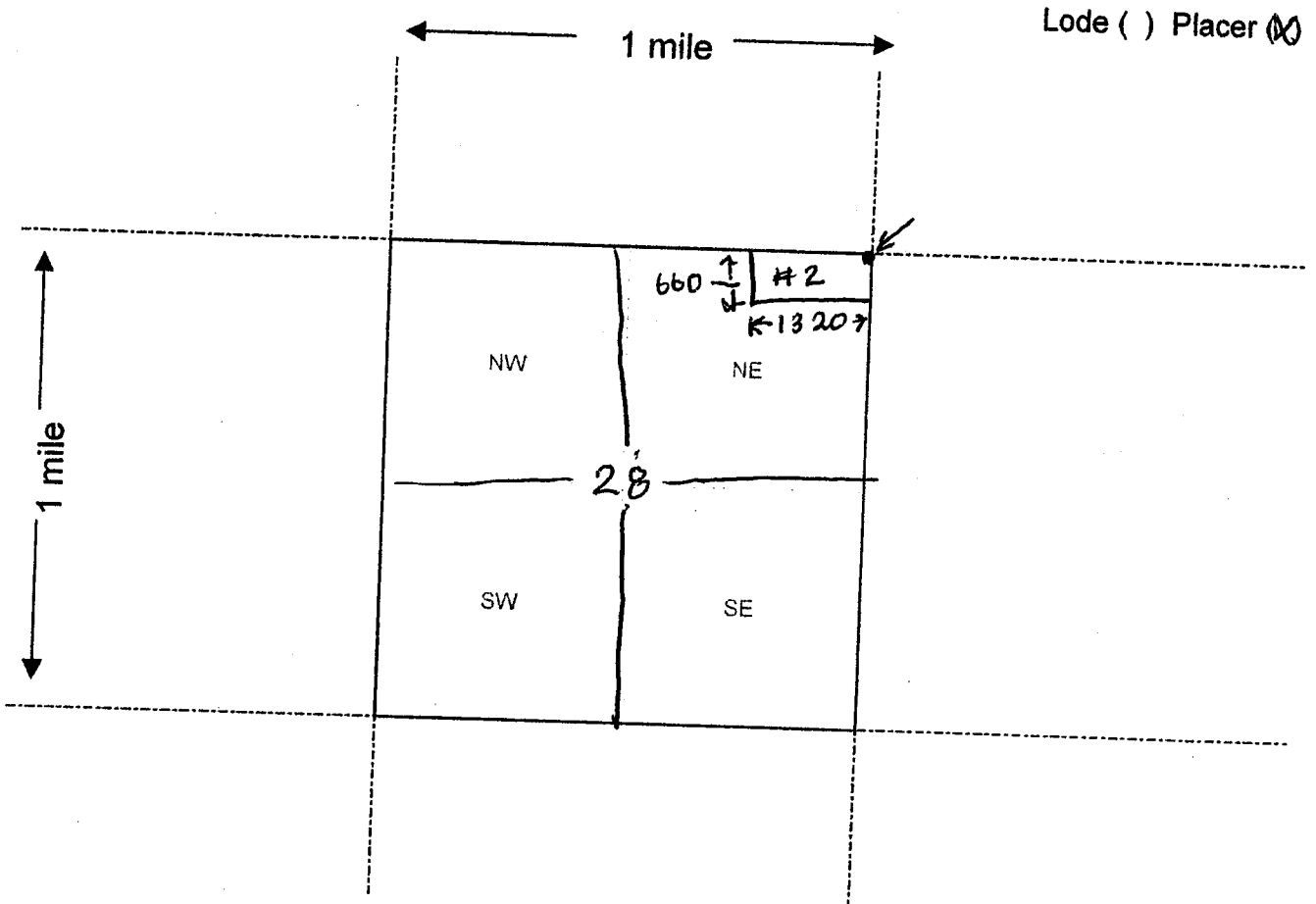

Scale : 1" = 2000 feet



1. The above map depicts the MPA 28 #2 mining claim, which is located in Section (s) 28, Township 29 N, Range 18 W, Gila and Salt River Base and Meridian, Mohave County, Arizona.
2. The type of corner and location monuments used are as follows: 4x4 posts painted white on corners
3. The bearings and distances in degrees and feet between claim corners are as depicted on the map.

Form MCF100a  
Revised July 2005

This form is available from the Arizona Department of Mines & Mineral Resources and may be reproduced.

AMC 435065

LOCATION NOTICE FOR PLACER MINING CLAIM

NOTICE IS HEREBY GIVEN that the MPA 28 # 3

\_\_\_\_\_ placer mining claim has been located by

Scott Varvil whose current mailing

address is 3485 W. RANCH RD

Kingman, AZ 86413

RECEIVED BLM AZ STATE OFFICE	2016 SEP - 1 P 3:01	PHOENIX, ARIZONA
BLM Date Stamp		

The general course of this claim is WEST TO EAST and it is situated in

Mohave County, Arizona.

This claim is 660 feet in length and 1320 feet in width. This claim runs from the location monument on which this location notice is posted approximately 660 feet in a South direction to the SOUTH end line and 1320 feet in a EAST direction to the EAST end line.

This claim is marked by four monuments, one at each corner of the claim.

The location monument on which this notice is posted is situated within Section 28, Township 29 N, Range 18 W, Gila Salt River Base and Meridian, Arizona. This claim encompasses portions of the following legal subdivision(s) if located by legal subdivision or the following quarter section (s), section (s), Township (s) and Range (s) Northeast 1/4 of Section 28 T29N R18W, Gila Salt River Base and Meridian, Arizona.

The locality of this claim with reference to some natural object or permanent monument and additional information (if any) concerning its locality are as follows: USGS Survey Marker Sec 28 T29N R18W  
The claim's N.W corner is 660' south of the North west corner of the N.E. 1/4  
of section 28 T29N R18W

DATED AND POSTED on the ground this 30th day of Aug, 2016.

LOCATOR (s) [Signature]

Form MCF102  
Revised July 2005

RECEIVED  
BLM AZ STATE OFFICE

2016 SEP -1 P 3: 07

PHOENIX, ARIZONA

AMC 435065  
MINING CLAIM MAP

Lode ( ) Placer (X)

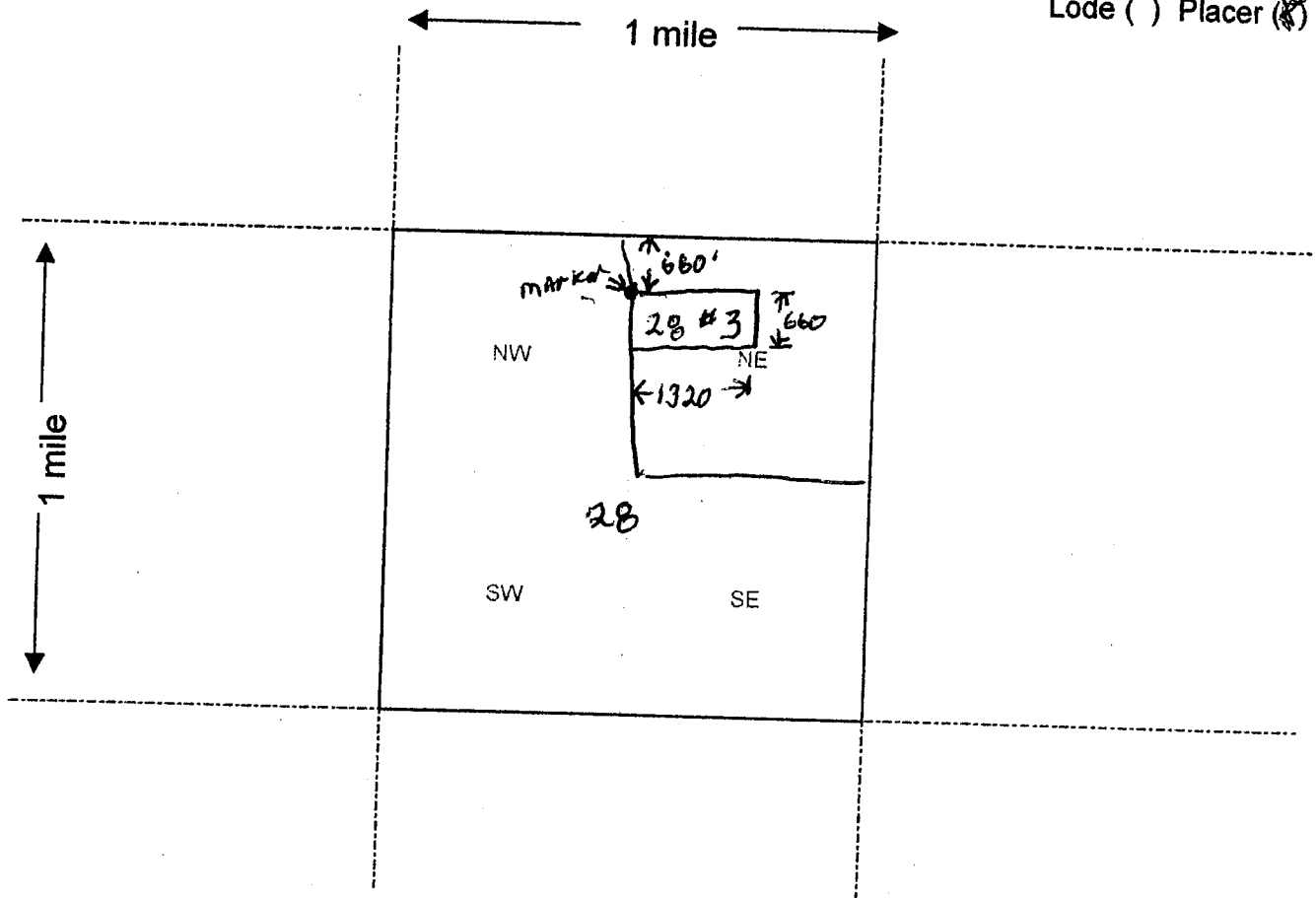

Scale : 1" = 2000 feet



1. The above map depicts the MPA 28 #3 mining claim, which is located in Section (s) 28, Township 29 N, Range 18 W, Gila and Salt River Base and Meridian, Mohave County, Arizona.
2. The type of corner and location monuments used are as follows: 4x4 posts on corners
3. The bearings and distances in degrees and feet between claim corners are as depicted on the map.

Form MCF100a  
Revised July 2005

This form is available from the Arizona Department of Mines & Mineral Resources and may be reproduced.

AMC 435066

RECEIVED  
BLM AZ STATE OFFICE  
2016 SEP - 1 P 3:01  
PHOENIX, ARIZONA

LOCATION NOTICE FOR PLACER MINING CLAIM

NOTICE IS HEREBY GIVEN that the MPA 28 #4  
\_\_\_\_\_ placer mining claim has been located by  
Scott Varvil whose current mailing  
address is 3485 W. Ranch Rd  
Kingman, Az. 86413

BLM  
Date  
Stamp

The general course of this claim is EAST TO WEST and it is situated in  
Mohave County, Arizona.

This claim is 660 feet in length and 1320 feet in width. This claim runs from the  
location monument on which this location notice is posted approximately 660 feet in a south  
direction to the south end line and 1320 feet in a west direction to the west end line.  
This claim is marked by four monuments, one at each corner of the claim.

The location monument on which this notice is posted is situated within Section 28, Township  
29 N, Range 18 W, Gila Salt River Base and Meridian, Arizona. This claim encompasses  
portions of the following legal subdivision(s) if located by legal subdivision or the following quarter section (s),  
section (s), Township (s) and Range (s) Northeast 1/4 of section 28 T29N R18W  
\_\_\_\_\_, Gila Salt River Base and Meridian, Arizona.

The locality of this claim with reference to some natural object or permanent monument and additional  
information (if any) concerning its locality are as follows: The N.E. corner of the claim is 660' south  
of the N.E. corner of the N.E. 1/4 of sec 28 T29N R18W the marker denotes the  
N.E. corner AND runs 1320' west and 660' south to the claim limits

DATED AND POSTED on the ground this 30th day of Aug, 2016.

LOCATOR (s) Just Varvil

Form MCF102  
Revised July 2005



RECEIVED  
BLM AZ STATE OFFICE  
2016 SEP -1 P 3:07  
PHOENIX, ARIZONA

AMC 435066

MINING CLAIM MAP

Lode ( ) Placer (x)

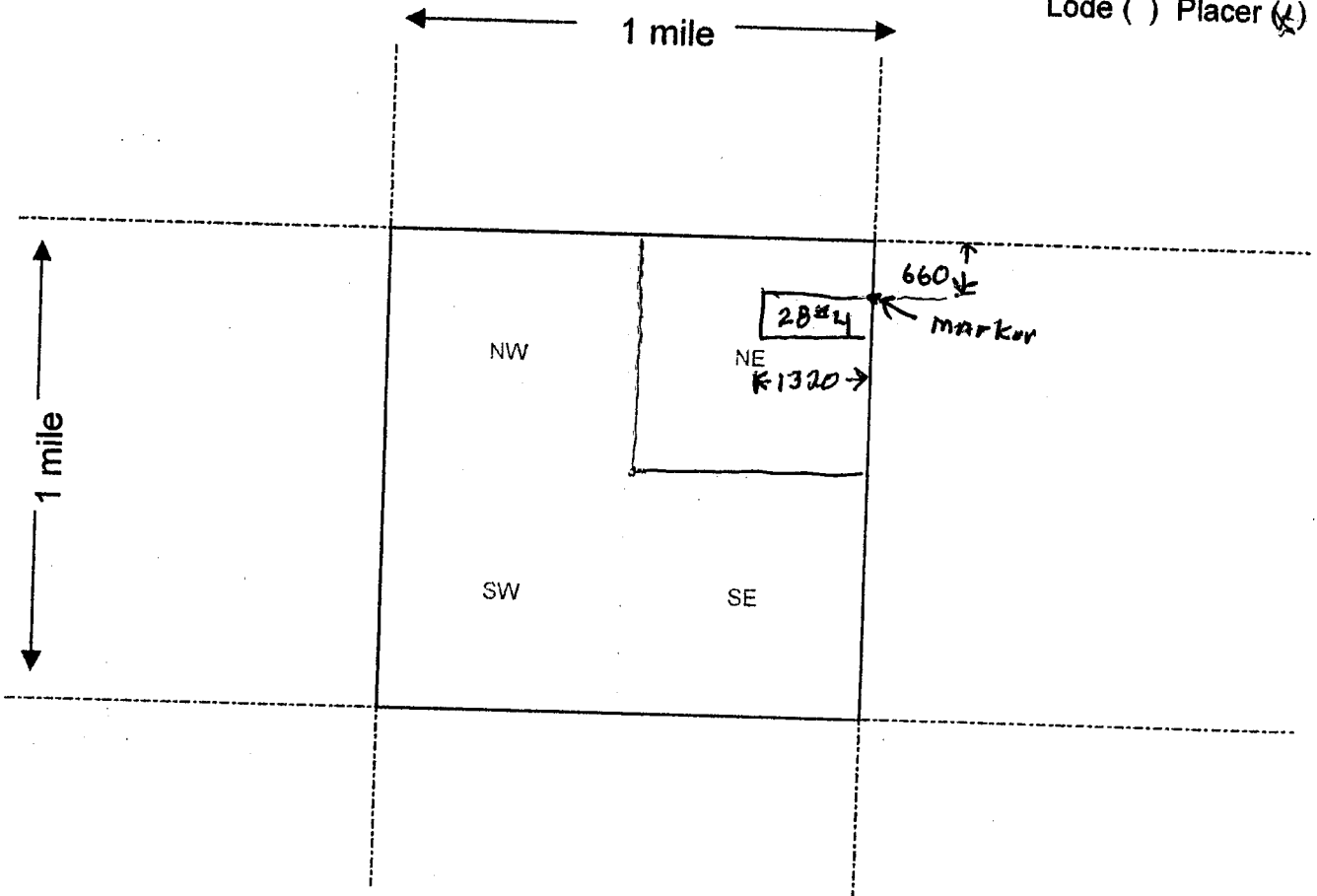

Scale : 1" = 2000 feet



1. The above map depicts the MPA 28 #4 mining claim, which is located in Section (s) 28, Township 29 N, Range 18 W, Gila and Salt River Base and Meridian, Mohave County, Arizona.
2. The type of corner and location monuments used are as follows: 4x4 posts at corners
3. The bearings and distances in degrees and feet between claim corners are as depicted on the map.

Form MCF100a  
Revised July 2005

This form is available from the Arizona Department of Mines & Mineral Resources and may be reproduced.

AMC 435067

LOCATION NOTICE FOR PLACER MINING CLAIM

NOTICE IS HEREBY GIVEN that the MPA, 32 #1  
\_\_\_\_\_ placer mining claim has been located by  
Scott Varvil whose current mailing  
address is 3485 W. Ranch Rd.  
Kingman, Az 86413

RECEIVED	BLM AZ STATE OFFICE	2016 SEP - 1 P 3:08	PHOENIX, ARIZONA
BLM Date Stamp			

The general course of this claim is WEST TO EAST and it is situated in  
Mohave County, Arizona.

This claim is 660 feet in length and 1320 feet in width. This claim runs from the  
location monument on which this location notice is posted approximately 660 feet in a west South  
direction to the South end line and 1320 feet in a west direction to the west end line.

This claim is marked by four monuments, one at each corner of the claim.

The location monument on which this notice is posted is situated within Section 32, Township  
20 N, Range 17 W, Gila Salt River Base and Meridian, Arizona. This claim encompasses  
portions of the following legal subdivision(s) if located by legal subdivision or the following quarter section (s),  
section (s), Township (s) and Range (s) North west 1/4 of section 32  
\_\_\_\_\_, Gila Salt River Base and Meridian, Arizona.

The locality of this claim with reference to some natural object or permanent monument and additional  
information (if any) concerning its locality are as follows: U.S.G.S survey marker section 32 T 20 N  
R 17 W 132' from marker to N.W. corner post 660' south and 1320' EAST  
of NW 4x4 post

DATED AND POSTED on the ground this 30 day of Aug, 2016.

LOCATOR (s) Scott Varvil

Form MCF102  
Revised July 2005

RECEIVED  
BLM AZ STATE OFFICE

2016 SEP -1 P 3:08

PHOENIX, ARIZONA

AMC 435067

MINING CLAIM MAP

Lode ( ) Placer (X)

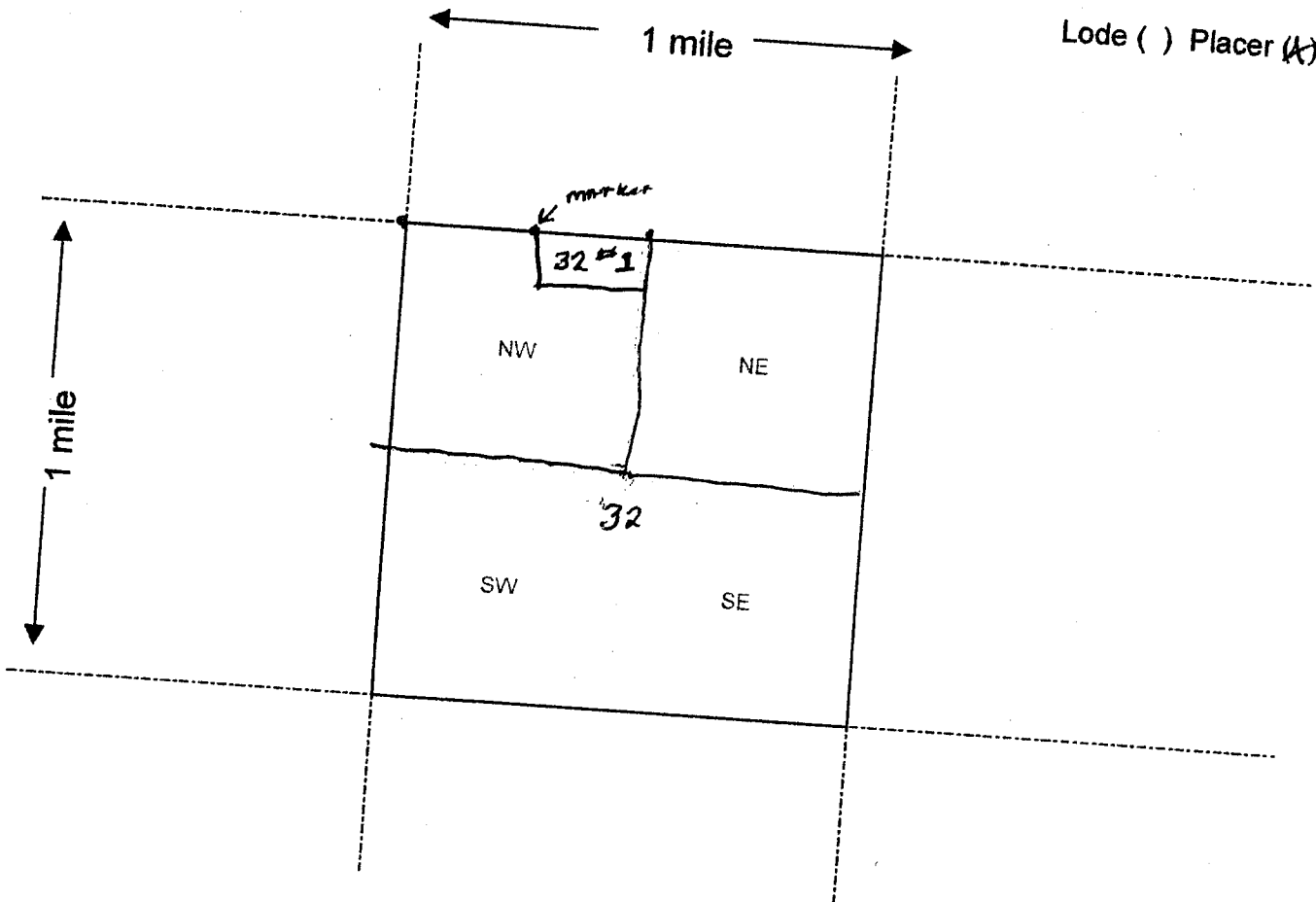

Scale: 1" = 2000 feet

1. The above map depicts the MAA 32 #1 mining claim, which is located in Section (s) 32, Township 20N N, Range 17 W, Gila and Salt River Base and Meridian, Maricopa County, Arizona.
2. The type of corner and location monuments used are as follows: 4x4 posts at corners
3. The bearings and distances in degrees and feet between claim corners are as depicted on the map.

Form MCF100a  
Revised July 2005

This form is available from the Arizona Department of Mines & Mineral Resources and may be reproduced.

AMC 435068

LOCATION NOTICE FOR PLACER MINING CLAIM

NOTICE IS HEREBY GIVEN that the MPA 34 #1  
\_\_\_\_\_ placer mining claim has been located by  
Scott Varvil whose current mailing  
address is 3485 W. Ranch Rd.  
Kingman, Az. 86413

RECEIVED  
BLM AZ STATE OFFICE  
2016 SEP - 1 P 3:08  
PHOENIX, ARIZONA  
BLM  
Date  
Stamp

The general course of this claim is WEST TO EAST and it is situated in  
Mohave County, Arizona.

This claim is 660 feet in length and 1320 feet in width. This claim runs from the  
location monument on which this location notice is posted approximately 660 feet in a south  
direction to the south end line and 1320 feet in a EAST direction to the EAST end line.  
This claim is marked by four monuments, one at each corner of the claim.

The location monument on which this notice is posted is situated within Section 34, Township  
29 N, Range 18 W, Gila Salt River Base and Meridian, Arizona. This claim encompasses  
portions of the following legal subdivision(s) if located by legal subdivision or the following quarter section (s),  
section (s), Township (s) and Range (s) U.S.G.S. marker North west 1/4 of section  
34 T 29 N R 18 W, Gila Salt River Base and Meridian, Arizona.

The locality of this claim with reference to some natural object or permanent monument and additional  
information (if any) concerning its locality are as follows: The Northwest corner of the Northwest  
1/4 of Sec. 34 T 29 N R 18 W, claim runs 1320' to the east, and 660' to the south  
of that marker

DATED AND POSTED on the ground this 30th day of Aug, 2016.

LOCATOR (s) JDVil

Form MCF102  
Revised July 2005



RECEIVED  
BLM AZ STATE OFFICE

2016 SEP -1 P 3:08

PHOENIX, ARIZONA

MINING CLAIM MAP

Lode ( ) Placer (X)

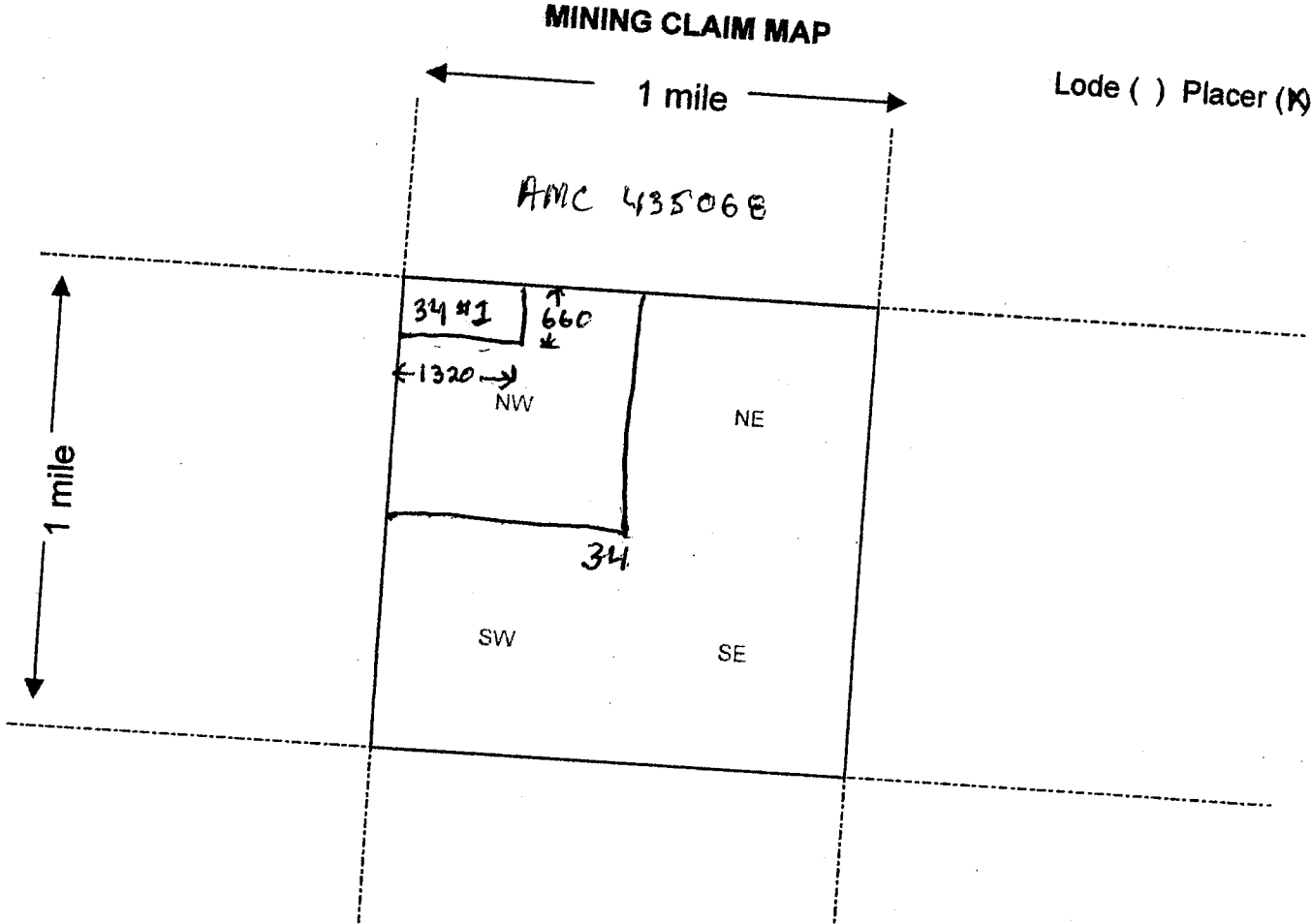

Scale : 1" = 2000 feet



1. The above map depicts the MPA 34 #1 mining claim, which is located in Section (s) 34, Township 29 N, Range 18 W, Gila and Salt River Base and Meridian, Mohave County, Arizona.
2. The type of corner and location monuments used are as follows: 4x4 posts on corners
3. The bearings and distances in degrees and feet between claim corners are as depicted on the map.

Form MCF100a  
Revised July 2005

This form is available from the Arizona Department of Mines & Mineral Resources and may be reproduced.

AMC 435069

LOCATION NOTICE FOR PLACER MINING CLAIM

NOTICE IS HEREBY GIVEN that the MPA 34 #2  
\_\_\_\_\_ placer mining claim has been located by  
Scott Varvil whose current mailing  
address is 3485 W. Ranch Rd  
Kingman, AZ 86413

RECEIVED  
BLM AZ STATE OFFICE  
2016 SEP - 1 P 3:08  
PHOENIX, ARIZONA  
BLM  
Date  
Stamp

The general course of this claim is WEST TO EAST and it is situated in  
Mohave County, Arizona.

This claim is 660 feet in length and 1320 feet in width. This claim runs from the  
location monument on which this location notice is posted approximately 1320 feet in a EAST  
direction to the EAST end line and 660 feet in a South direction to the South end line.  
This claim is marked by four monuments, one at each corner of the claim.

The location monument on which this notice is posted is situated within Section 34, Township  
29 N, Range 18 W, Gila Salt River Base and Meridian, Arizona. This claim encompasses  
portions of the following legal subdivision(s) if located by legal subdivision or the following quarter section (s),  
section (s), Township (s) and Range (s) U.S.G.S marker N.E. corner section 34  
T 29 N R 18 W, Gila Salt River Base and Meridian, Arizona.

The locality of this claim with reference to some natural object or permanent monument and additional  
information (if any) concerning its locality are as follows: STARTS North West corner of North East  
1/4 section 34 AND RUNS EAST 1320' and south 660'

DATED AND POSTED on the ground this 30th day of Aug, 2016.

LOCATOR (s) Scott Varvil

Form MCF102  
Revised July 2005

RECEIVED  
BLM AZ STATE OFFICE

2016 SEP -1 P 3:08

PHOENIX, ARIZONA

AMC 435069  
MINING CLAIM MAP

Lode ( ) Placer ( )

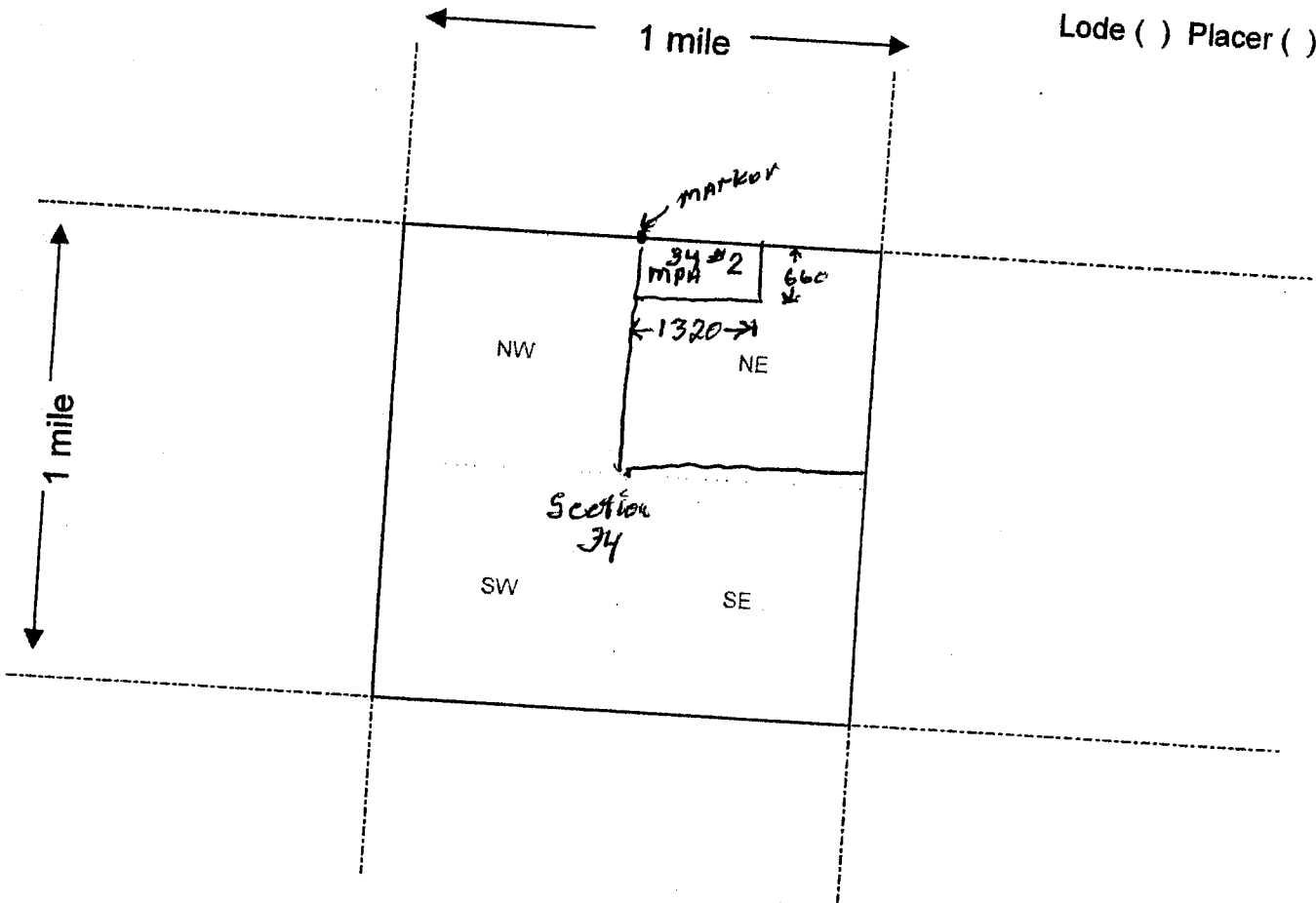

Scale: 1" = 2000 feet



1. The above map depicts the MPA 34 #2 mining claim, which is located in Section (s) 34, Township 29 N, Range 18 W, Gila and Salt River Base and Meridian, Mohave County, Arizona.
2. The type of corner and location monuments used are as follows: 4x4 posts on corners
3. The bearings and distances in degrees and feet between claim corners are as depicted on the map.

Form MCF100a  
Revised July 2005

This form is available from the Arizona Department of Mines & Mineral Resources and may be reproduced.

AMC 435070

LOCATION NOTICE FOR PLACER MINING CLAIM

NOTICE IS HEREBY GIVEN that the MPA 34 #3  
\_\_\_\_\_ placer mining claim has been located by  
Scott Varvil whose current mailing  
address is 3485 W. RANCH RD  
KINGMAN, AZ 86413

RECEIVED  
BLM AZ STATE OFFICE  
2016 SEP - 1 P 3:08  
PHOENIX, ARIZONA  
BLM  
Date  
Stamp

The general course of this claim is EAST TO WEST and it is situated in  
Mohave County, Arizona.

This claim is 660 feet in length and 1320 feet in width. This claim runs from the  
location monument on which this location notice is posted approximately 660 feet in a SOUTH  
direction to the South end line and 1320 feet in a WEST direction to the WEST end line.  
This claim is marked by four monuments, one at each corner of the claim.

The location monument on which this notice is posted is situated within Section 34, Township  
T 29 N, Range R 18 W, Gila Salt River Base and Meridian, Arizona. This claim encompasses  
portions of the following legal subdivision(s) if located by legal subdivision or the following quarter section (s),  
section (s), Township (s) and Range (s) V.S.G.S. Marker North West 1/4 OF SECTION 34  
T 29 N R 18 W, Gila Salt River Base and Meridian, Arizona.

The locality of this claim with reference to some natural object or permanent monument and additional  
information (if any) concerning its locality are as follows: North-east corner of North West 1/4  
of section 34 T 29 N, R 18 W, from the northeast corner of the claim 660' south  
and 1320' to the west

DATED AND POSTED on the ground this 30 day of Aug., 2016.

LOCATOR (s) Scott Varvil

Form MCF102  
Revised July 2005



RECEIVED  
BLM AZ STATE OFFICE

2016 SEP -1 P 3:08

PHOENIX, ARIZONA

AMC 435070  
MINING CLAIM MAP

Lode ( ) Placer ( )

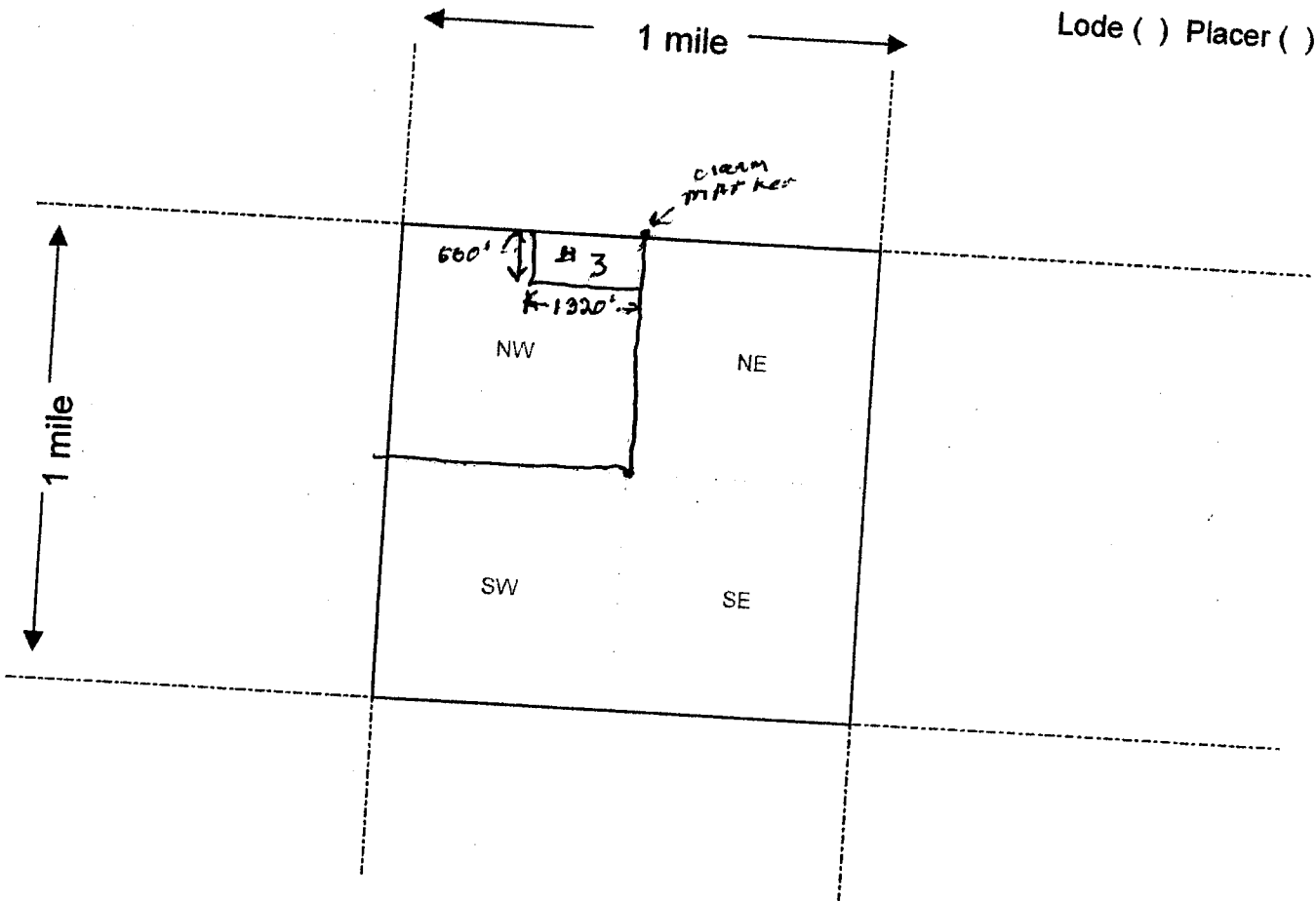

Scale: 1" = 2000 feet



1. The above map depicts the MPA 34 #3 mining claim, which is located in Section (s) 34, Township 29 N, Range 16 W, Gila and Salt River Base and Meridian, Mohave County, Arizona.
2. The type of corner and location monuments used are as follows: 4x4 posts on corners
3. The bearings and distances in degrees and feet between claim corners are as depicted on the map.

Form MCF100a  
Revised July 2005

This form is available from the Arizona Department of Mines & Mineral Resources and may be reproduced.



RECEIVED  
BLM AZ STATE OFFICE

2016 SEP -1 P 3:08

2016 SEP  
PHOENIX, ARIZONA

AMC 435071

MINING CLAIM MAP

Lode ( ) Placer ( )

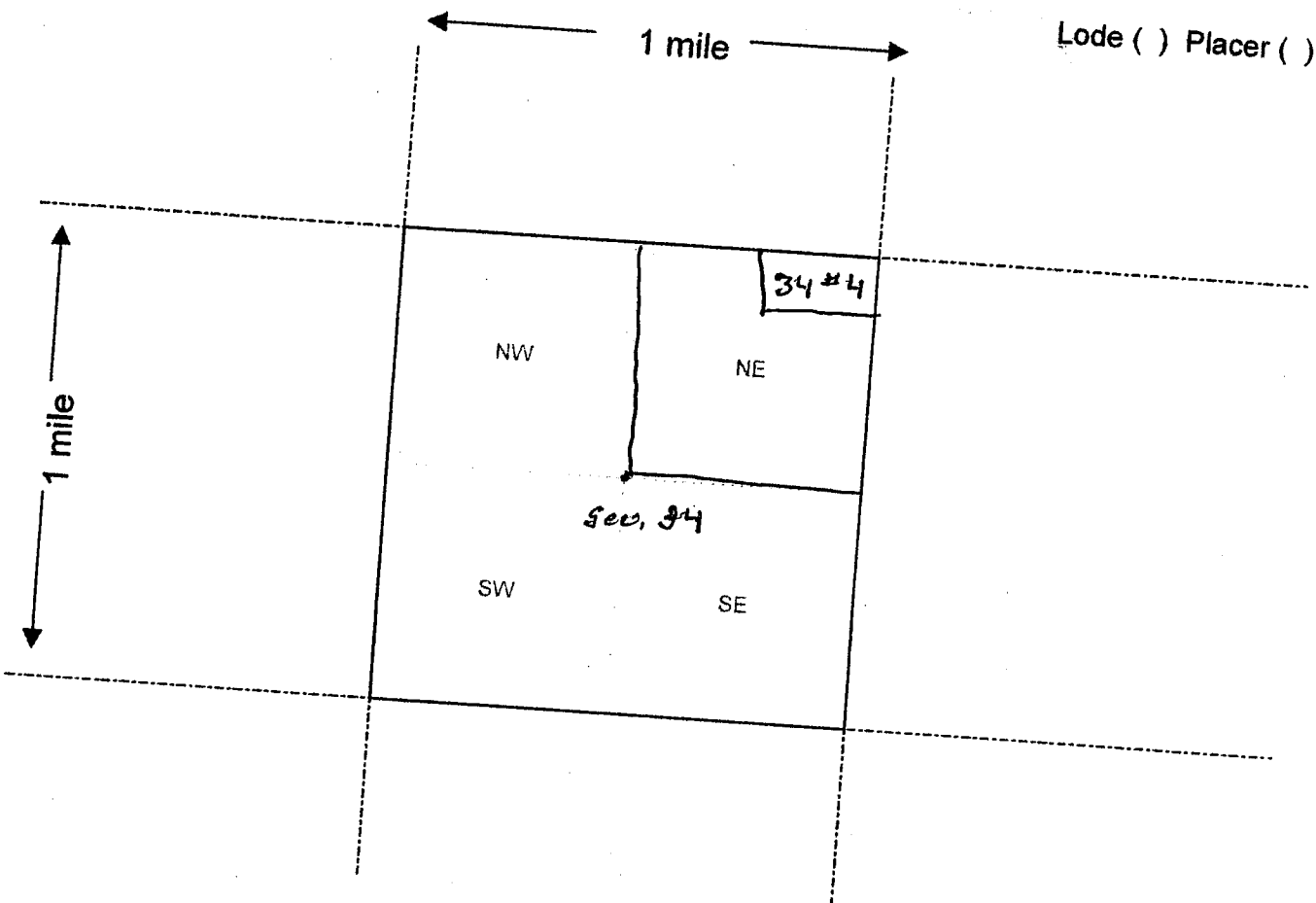

Scale: 1" = 2000 feet



1. The above map depicts the MMA mining claim, which is located in Section (s) 34, Township 29 N, Range 18 W, Gila and Salt River Base and Meridian, Mohave County, Arizona.
2. The type of corner and location monuments used are as follows: 4x4 posts on corners
3. The bearings and distances in degrees and feet between claim corners are as depicted on the map.

Form MCF100a  
Revised July 2005

This form is available from the Arizona Department of Mines & Mineral Resources and may be reproduced.

This envelope is made from post-consumer waste. Please recycle - again.

# PRIORITY<sup>®</sup> ★ MAIL ★

 DATE OF DELIVERY SPECIFIED\*

 USPS TRACKING™ INCLUDED\*

United States Postal Service<sup>®</sup>  
**SIGNATURE CONFIRMATION™**

RECEIVED  
BLM AZ STATE OFFICE  
2016 SEP 1



PHOENIX, ARIZONA  
9505 1670 0000 0693 9918



PS00001000014

EP14F July 2013  
OD: 12.5 x 9.5

VISIT US AT [USPS.COM](http://USPS.COM)<sup>®</sup>  
ORDER FREE SUPPLIES ONLINE



A2304M113727-06

FROM: Scott Varvel  
3485 W. RANCH RE  
Kingman Az. 86413

TO: BLM, Arizona office  
One North central Ave.  
Suite 800  
Phoenix, Arizona 85004

This packaging is the property of the U.S. Postal Service<sup>®</sup> and is provided solely for use in sending Priority Mail<sup>®</sup> shipments. Misuse may be a violation of federal law. This packaging is not for resale. EP14F © U.S. Postal Service, July 2013; All rights reserved.

**United States Department of the Interior**  
**Bureau of Land Management**  
 DIV OF LANDS, MINRLS & ENERGY  
 ONE N CENTRAL AVE  
 PHOENIX, AZ 85004 -4427  
 Phone: 602-417-9200

Receipt

No: 3650736

<b>Transaction #:</b> 3754758	
<b>Date of Transaction:</b> 09/02/2016	
<b>CUSTOMER:</b>	
SCOTT J VARVIL 3485 W RANCH RD KINGMAN, AZ 86413-9672 US	

LINE #	QTY	DESCRIPTION	REMARKS	UNIT PRICE	TOTAL
1	1.00	LOCATABLE MINERALS / MINING CLAIMS- NOT NEW-UNADJUD, ONE AUTH NO. ONLY / MINING CLAIM MONEY RECEIVED CASES: AMC435063/\$1395.00	MAINT FEE 2017 - 9	- n/a -	1395.00
<b>TOTAL:</b>					<b>\$1,395.00</b>

PAYMENT INFORMATION					
1	AMOUNT:	1395.00	POSTMARKED:	08/30/2016	
	TYPE:	CHECK	RECEIVED:	09/01/2016	
	CHECK NO:	7042			
	NAME:	MOHAVE PROSPECTORS ASSOCIATION PO BOX 6446 KINGMAN AZ 86402 US			

<b>REMARKS</b>

This receipt was generated by the automated BLM Collections and Billing System and is a paper representation of a portion of the official electronic record contained therein.



**NOTICE!!**

**These documents have been scanned!**

**Do not place un-scanned documents beneath this notice!**

**Do not remove this notice from this file!**

GPO Jacket No. 560-102  
Print Order 61540  
Rise Business Services, LLC  
Job=AZ15 5/6/2019



Box Number= AZ15022



Claim Begin-End: AMC435063-AMC435071

5 Miscellaneous



AZ15022-15

AMC434518-AMC435476

**NOTICE OF INTENTION TO HOLD MINING CLAIMS/SITES**

When Recorded Return Document to:

Scott J. Varvil  
3485 W. RANCH RD  
Kingman, ARIZONA 86413

BLM RECEIVED  
 Date BLM AZ STATE OFFICE  
 Stamp

2015 NOV 10 P 2:48

PHOENIX, ARIZONA

*See Reverse*

Check here if this is a change of address.

Telephone: \_\_\_\_\_

E-mail Address \_\_\_\_\_

I (We) intend to hold the claims(s) and/or site(s) listed below for the calendar year 20 16, and I (We) have filed or will file a Notice of Intent to Hold in the county where the claim (s) is located.

Reason for filing a Notice of Intent to Hold instead of an assessment work filing (check one):

- Maintenance fee was paid to maintain claim(s) during this assessment year.
- Mill or tunnel sites.
- Claim(s) was located during the current assessment year.
- BLM has deferred assessment work (attach copy of decision granting deferment, or pending petition for deferment including date petition was filed.)

Line No.	AMC NUMBER	CLAIM/SITE NAME	COUNTY RECORDER DATA (If available)	TWP	RNG	SEC
1	427324	MPA 32-1		T20N	R17W	32
2	427323	MPA 34-1		T29N	R18W	34
3	427325	MPA 34-2		T29N	R18W	34
4	429441	MPA 34-3		T29N	R18W	34
5	429442	MPA 34-4		T29N	R18W	34
6	429322	MPA 28-1		T29N	R18W	28
7	429438	MPA 28-2		T29N	R18W	28
8	429439	MPA 28-3		T29N	R18W	28
9	429440	MPA 28-4		T29N	R18W	28
10						

*NOI  
 NO MONEY  
 SENT  
 NOI  
 NECESSARY?*

NOTICE OF INTENTION TO HOLD MINING CLAIMS/SITES  
page 2

BLM  
Date  
Stamp

1. State of Arizona, County of Mohave

2. I (Name) Scott Varvil

3. Reside at (Address) 3405 W. RANCH RD

City Kingman County Mohave State AZ Zip 86413 being duly sworn, depose and say that I am a citizen of the United States, more than eighteen years of age, that all of the facts set forth in this notice, subject to the provisions and penalties of 18 U.S.C. 1001 pertaining to the filing of false, fictitious, or fraudulent statements with the United States, are true and correct according to the best of my knowledge, information and belief.

4. Owner's name and address (If not shown in Items 1-3 above). \_\_\_\_\_

5. Dated: 1 Sept 15 Signature: [Signature]

Bureau of Land Management  
Arizona State Office  
[www.az.blm.gov](http://www.az.blm.gov)

No. of Claims: \_\_\_\_\_ x \$10 = \_\_\_\_\_  
Check No: \_\_\_\_\_ Init. \_\_\_\_\_  
Receipt No.: \_\_\_\_\_  
For BLM Use Only



**NOTICE!!**

**These documents have been scanned!**

**Do not place un-scanned documents beneath this notice!**

**Do not remove this notice from this file!**

GPO Jacket No. 560-102  
Print Order 61540  
Rise Business Services, LLC  
Job=AZ15 5/6/2019



Box Number= AZ15022



Claim Begin-End: AMC435063-AMC435071

6 Location Notices-Amendments and Supporting Documents



AZ15022-15

AMC434518-AMC435476

# MINING CLAIM STATUS REPORT

Data Entered: 11/19/15 Rm

MTP Checked By: 11/19/15 Rm  
GEO Checked By: 11/19/15 Rm

LEAD SERIAL NUMBER: AMC 435063 thru AMC 435071

<b>NUMBER OF CLAIMS &amp; TYPE:</b>	<b>CHARGES:</b>
<u>9</u> LODE	Location Fee @ \$37 = \$ <u>333.00</u>
PLACER	Processing Fee @ \$20 = \$ <u>180.00</u>
ASSOCIATION PLACER	Maintenance Fee @ \$155 = \$ <u>1395.00</u>
MILL SITE	Add'l Maint Fee for Assoc Placer = \$ _____
TUNNEL SITE	<b>SUBTOTAL</b> \$ <u>1908.00</u>
<b>TOTAL ACREAGE:</b> <u>20</u> Per Claim	Other Fees \$ _____
(Placer Only)	Other Fees \$ _____
<b>NUMBER OF LOCATORS:</b> <u>1</u>	<b>TOTAL</b> \$ <u>1908.00</u>

DOCUMENTS RECEIVED VIA: Over-the-Counter [ ] Mail [] **TIMELY FILED:** Yes [] No [ ]

LEGAL DESCRIPTION: T 20N R 17W SEC 32  
 T 29N R 18W SEC 28,34  
 T \_\_\_\_\_ R \_\_\_\_\_ SEC \_\_\_\_\_  
 T \_\_\_\_\_ R \_\_\_\_\_ SEC \_\_\_\_\_  
 T \_\_\_\_\_ R \_\_\_\_\_ SEC \_\_\_\_\_

BLM [ ] FOREST SERVICE [ ] SUBJ TO PL 359: Yes [ ] No [ ]  
WILDERNESS AREA [ ] \_\_\_\_\_

SPLIT ESTATE: N/A [ ] SX [ ] PX [ ] OTHER [ ] \_\_\_\_\_  
SRHA [ ] Was proper Notice filed if located on SHRA Land? Yes [ ] No [ ]

RECONVEYED MINERALS ON BLM LAND REQUIRE OPENING ORDER FROM 1944 TO 1993:  
Open to Entry On \_\_\_\_\_ N/A [ ]

COMMENTS/STATUS: VOID [ ] PARTIALLY VOID [ ] PVT MINERALS [ ] WITHDRAWN LANDS [ ]  
OTHER [ ] \_\_\_\_\_

[ ] Claimant acknowledges that portions of the following claim(s) site(s) may be void or voidable.

Printed Name of Claimant \_\_\_\_\_ Signature of Claimant \_\_\_\_\_

\*\*\*\*\*FINAL ADJUDICATION\*\*\*\*\*

DATE 3/9/2016 INITIALS Rm

AMC435063



322  
AMC 429 ~~429~~

LOCATION NOTICE FOR PLACER MINING CLAIM

NOTICE IS HEREBY GIVEN that the MPA 2B #1  
\_\_\_\_\_ placer mining claim has been located by  
Scott Vervil whose current mailing  
address is 3405 W. Ranch Rd  
Kingman, Arizona 86413

RECEIVED  
BLM AZ STATE OFFICE  
BLM 2015 NOV 10 P 2:49  
Date  
Stamp PHOENIX, ARIZONA

The general course of this claim is West to East and it is situated in  
Mohave County, Arizona.

This claim is 660 feet in length and 1320 feet in width. This claim runs from the  
location monument on which this location notice is posted approximately 1320 feet in a EAST  
direction to the EAST end line and 660 feet in a South direction to the South end line.  
This claim is marked by four monuments, one at each corner of the claim.

The location monument on which this notice is posted is situated within Section 28, Township  
T 29 N, Range R 18 W, Gila Salt River Base and Meridian, Arizona. This claim encompasses  
portions of the following legal subdivision(s) if located by legal subdivision or the following quarter section (s),  
section (s), Township (s) and Range (s) Northeast 1/4 of Section 28  
T 29 N, R 18 W, Gila Salt River Base and Meridian, Arizona.

The locality of this claim with reference to some natural object or permanent monument and additional  
information (if any) concerning its locality are as follows: U.S. G.S Survey Marker T 29 N R 18 W sec 28  
marker is on Northwest corner of the Northeast 1/4 of section 28 the claim runs  
1320' east and 660' south of that marker

DATED AND POSTED on the ground this 1st day of Sept, 2015.  
LOCATOR (s) Scott Vervil

Form MCF102  
Revised July 2005

AMC 435063

RECEIVED  
BLM AZ STATE OFFICE

2015 NOV 10 P 2:49

~~AMC 429322~~ PHOENIX, ARIZONA

MINING CLAIM MAP

Lode ( ) Placer ( )

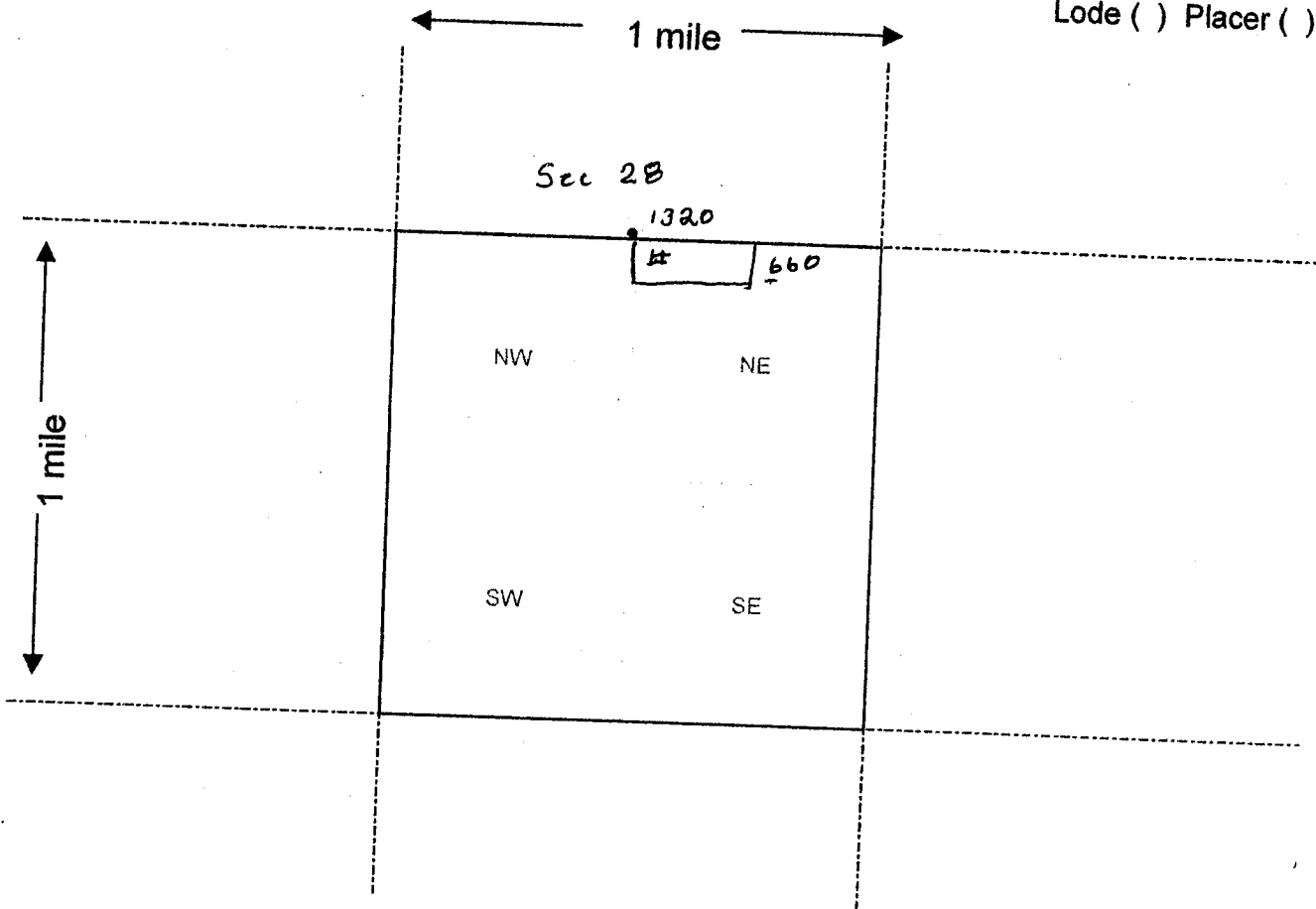

Scale: 1" = 2000 feet



1. The above map depicts the MPA 28 #1 mining claim, which is located in Section (s) 28, Township 29 N, Range 18 W, Gila and Salt River Base and Meridian, Mohave County, Arizona.
2. The type of corner and location monuments used are as follows: 4x4 posts on corners
3. The bearings and distances in degrees and feet between claim corners are as depicted on the map.

Form MCF100a  
Revised July 2005

This form is available from the Arizona Department of Mines & Mineral Resources and may be reproduced.

AMC435063

AMC ~~429438~~

LOCATION NOTICE FOR PLACER MINING CLAIM

NOTICE IS HEREBY GIVEN that the MPA 28 #2

\_\_\_\_\_ placer mining claim has been located by

Scott Varvel whose current mailing

address is \_\_\_\_\_

RECEIVED	
BLM AZ STATE OFFICE	
BLM	Date
Stamp	2015 NOV 10 P 2:49
PHOENIX, ARIZONA	

The general course of this claim is EAST TO WEST and it is situated in Mohave County, Arizona.

This claim is 660' feet in length and 1320' feet in width. This claim runs from the location monument on which this location notice is posted approximately 660 feet in a south direction to the South end line and 1320 feet in a west direction to the west end line.

This claim is marked by four monuments, one at each corner of the claim.

The location monument on which this notice is posted is situated within Section 28, Township 29 N, Range 18 W, Gila Salt River Base and Meridian, Arizona. This claim encompasses portions of the following legal subdivision(s) if located by legal subdivision or the following quarter section (s), section (s), Township (s) and Range (s) Northeast 1/4 of Section 28 T29N R18W, Gila Salt River Base and Meridian, Arizona.

AMC435064

The locality of this claim with reference to some natural object or permanent monument and additional information (if any) concerning its locality are as follows: U.S.G.S Survey Marker Section 28 T29N, R18W, Marker is on Northeast corner of the Northeast 1/4 of Section 28  
claim runs west 1320' and south 660' of the described marker

DATED AND POSTED on the ground this 1st day of Sept, 2015.

LOCATOR (s) Scott Varvel

Form MCF102  
Revised July 2005

RECEIVED  
BLM AZ STATE OFFICE

2015 NOV 10 P 2:49

PHOENIX, ARIZONA

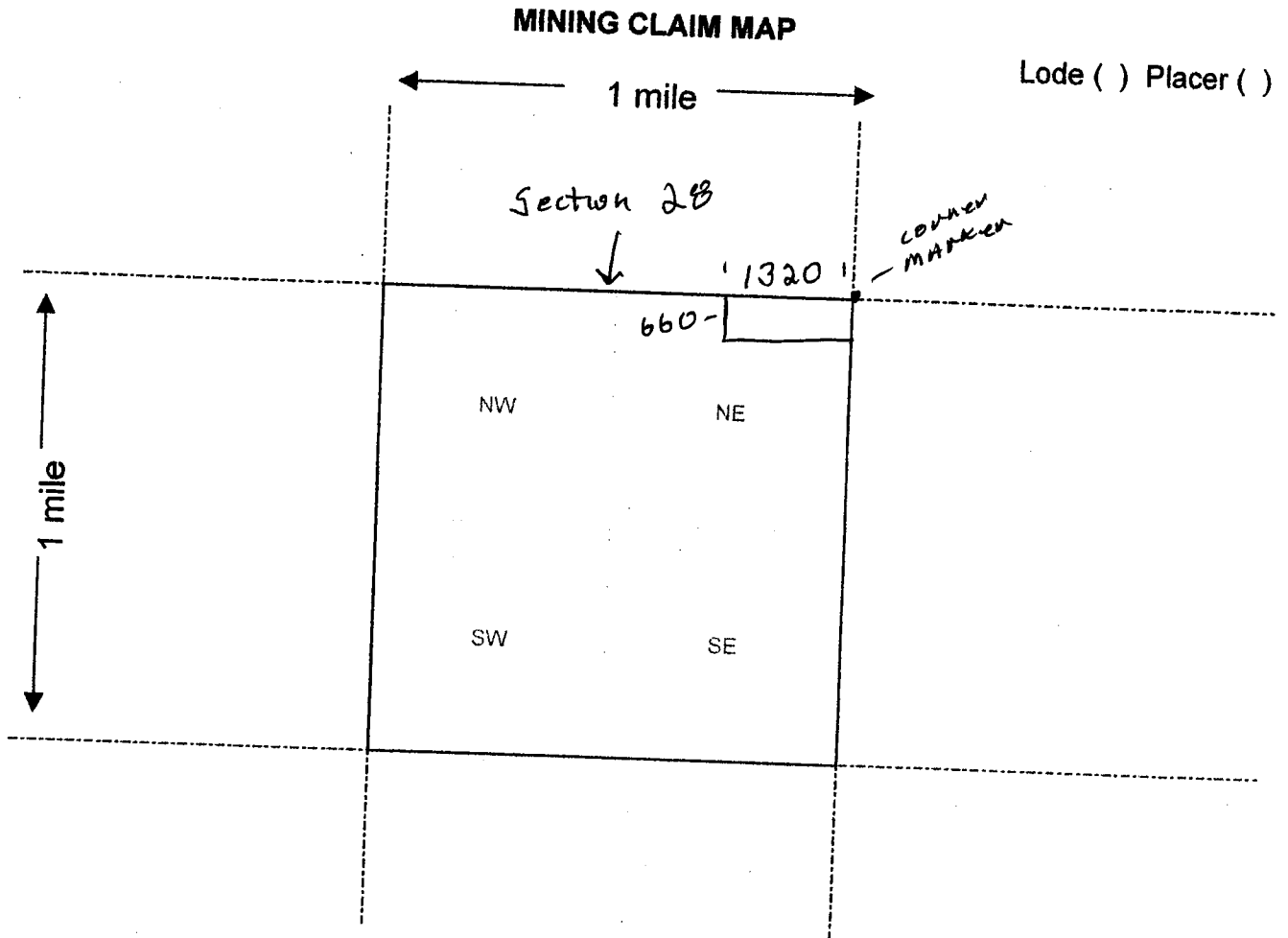

Scale: 1" = 2000 feet



1. The above map depicts the MPA 28 # 2 mining claim, which is located in Section (s) 28, Township 29 N, Range 18 W, Gila and Salt River Base and Meridian, Mohave County, Arizona.
2. The type of corner and location monuments used are as follows: 4x4 corner posts
3. The bearings and distances in degrees and feet between claim corners are as depicted on the map.

Form MCF100a  
Revised July 2005

This form is available from the Arizona Department of Mines & Mineral Resources and may be reproduced.

AMC435064





RECEIVED  
BLM AZ STATE OFFICE

2015 NOV 10 P 2:20

PHOENIX, ARIZONA

MINING CLAIM MAP

Lode ( ) Placer ( )

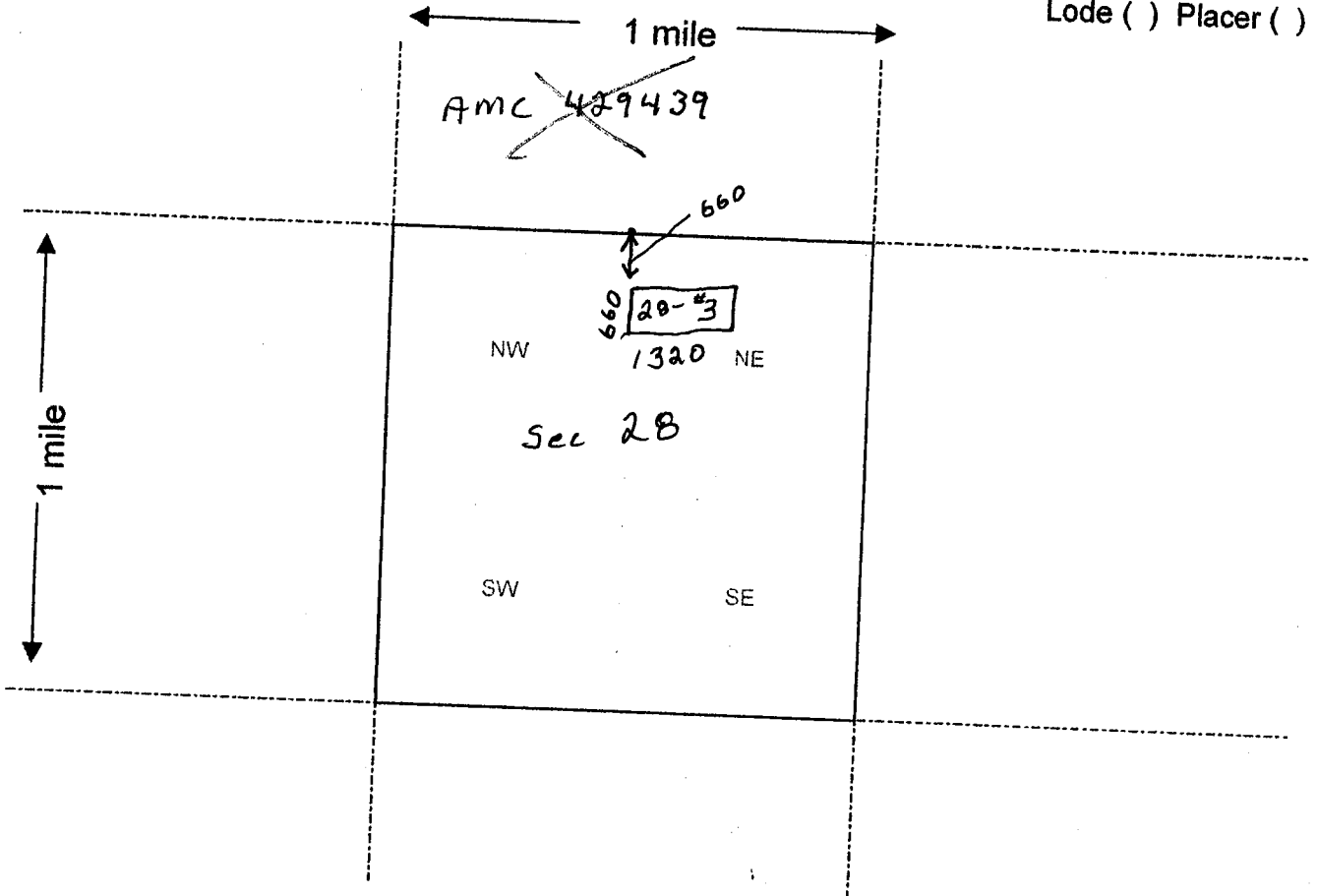

AMC 435065

Scale: 1" = 2000 feet



1. The above map depicts the MPA 28 #3 mining claim, which is located in Section (s) 20, Township 29 N, Range 10 W, Gila and Salt River Base and Meridian, Mohave County, Arizona.
2. The type of corner and location monuments used are as follows: 4x4 posts on corners
3. The bearings and distances in degrees and feet between claim corners are as depicted on the map.

Form MCF100a  
Revised July 2005

This form is available from the Arizona Department of Mines & Mineral Resources and may be reproduced.

AMC 429440

LOCATION NOTICE FOR PLACER MINING CLAIM

NOTICE IS HEREBY GIVEN that the MPA 2B #41  
\_\_\_\_\_ placer mining claim has been located by  
Scott Varvil whose current mailing  
address is 3485 W. RANCh Rd  
Kingman, Arizona 86413

RECEIVED  
BLM AZ STATE OFFICE  
BLM 2015 NOV 10 P 2:50  
Date  
Stamp  
PHOENIX, ARIZONA

The general course of this claim is East to West and it is situated in  
Mohave County, Arizona.

This claim is 660 feet in length and 1320 feet in width. This claim runs from the  
location monument on which this location notice is posted approximately 660 feet in a South  
direction to the South end line and 1320 feet in a West direction to the West end line.  
This claim is marked by four monuments, one at each corner of the claim.

The location monument on which this notice is posted is situated within Section 2B, Township  
29 N, Range 18 W, Gila Salt River Base and Meridian, Arizona. This claim encompasses  
portions of the following legal subdivision(s) if located by legal subdivision or the following quarter section (s),  
section (s), Township (s) and Range (s) Northeast 1/4 of Section 2B T29N, R.18W  
\_\_\_\_\_, Gila Salt River Base and Meridian, Arizona.

The locality of this claim with reference to some natural object or permanent monument and additional  
information (if any) concerning its locality are as follows: The N.E. corner of claim is 660' South  
of the N.E. corner of the N.E. 1/4 of sec 2B T29N, R18W the marker denotes NE  
corner and runs 1320' west and 660' south to the claim limits

DATED AND POSTED on the ground this 1st day of Sept, 2015.

LOCATOR (s) Scott Varvil

Form MCF102  
Revised July 2005

AMC 435066

RECEIVED  
BLM AZ STATE OFFICE

2015 NOV 10 P 2:50

PHOENIX, ARIZONA

**MINING CLAIM MAP**

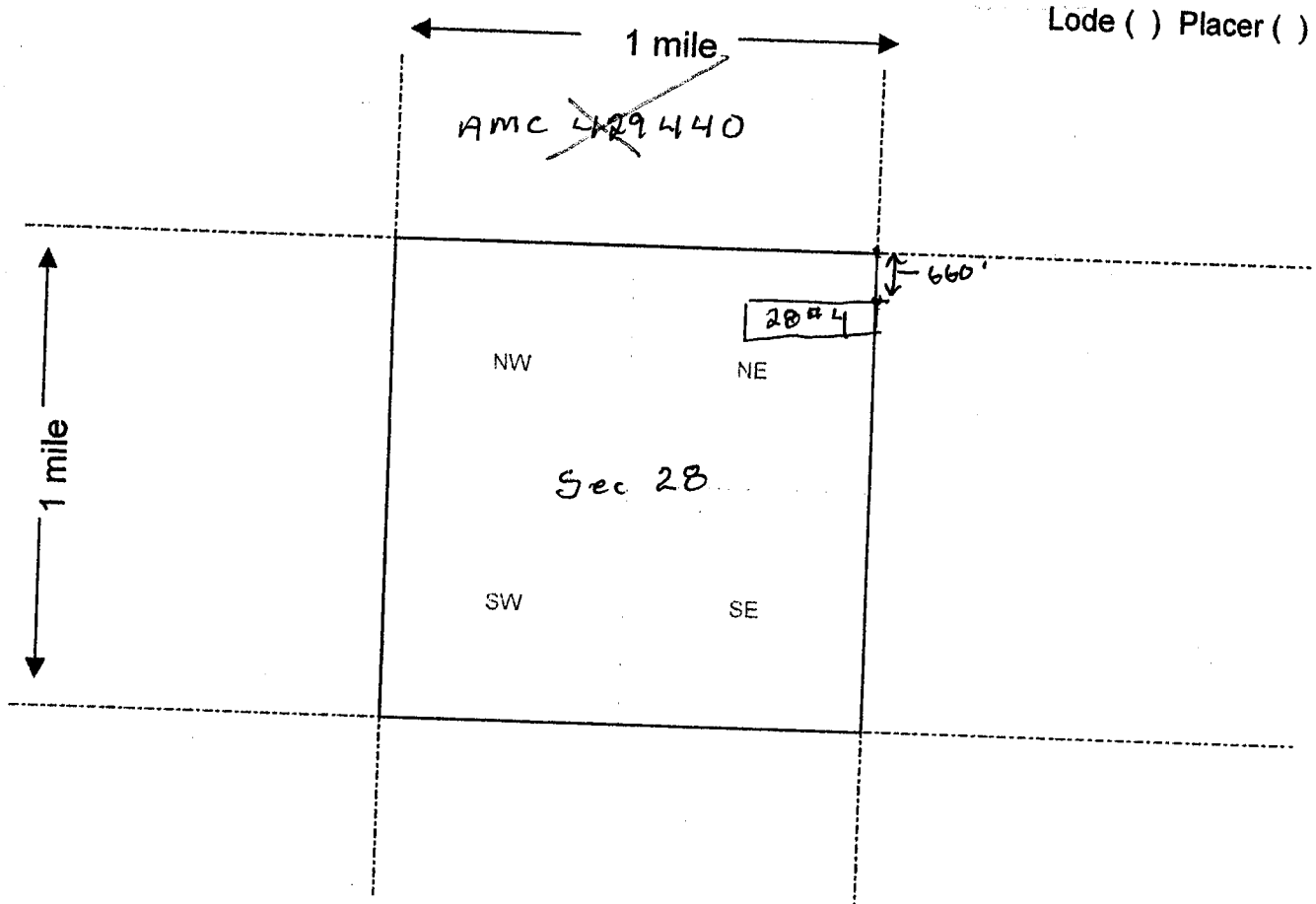

Scale: 1" = 2000 feet



1. The above map depicts the MPA 28 #4 mining claim, which is located in Section (s) 28, Township 29 N, Range 18 W, Gila and Salt River Base and Meridian, Mohave County, Arizona.
2. The type of corner and location monuments used are as follows: 4x4 POSTS ON CORNERS
3. The bearings and distances in degrees and feet between claim corners are as depicted on the map.

Form MCF100a  
Revised July 2005

This form is available from the Arizona Department of Mines & Mineral Resources and may be reproduced.

427324  
AME ~~32012~~

20 Acres

LOCATION NOTICE FOR PLACER MINING CLAIM

NOTICE IS HEREBY GIVEN that the Mpa 32-1  
placer mining claim has been located by  
Scott Varvil whose current mailing  
address is 3485 W. RANCH RD.  
KINGMAN, AZ 86413

RECEIVED  
BLM AZ STATE OFFICE  
Date Stamp  
2015 NOV 10 P 2:48  
PHOENIX, ARIZONA

The general course of this claim is WEST TO EAST and it is situated in  
Mohave County, Arizona.

This claim is 1320 feet in length and 660 feet in width. This claim runs from the  
location monument on which this location notice is posted approximately 1320 feet in a NORTH  
direction to the North end line and 660 feet in a South direction to the South end line.  
This claim is marked by four monuments, one at each corner of the claim.

The location monument on which this notice is posted is situated within Section 32, Township  
20 N, Range 17 W, Gila Salt River Base and Meridian, Arizona. This claim encompasses  
portions of the following legal subdivision(s) if located by legal subdivision or the following quarter section (s),  
section (s), Township (s) and Range (s) North West 1/4 of section 32  
Gila Salt River Base and Meridian, Arizona.

The locality of this claim with reference to some natural object or permanent monument and additional  
information (if any) concerning its locality are as follows: U.S.G.S Marker survey section  
32 T 20N R 17W 1320' EAST OF 4x4 corner post

DATED AND POSTED on the ground this 1st day of Sept, 2015.

LOCATOR (s) Scott Varvil

Form MCF102  
Revised July 2005

AMC435067

~~AMC # 369012~~

20 Acres

**MINING CLAIM MAP**

Lode ( ) Placer (X)

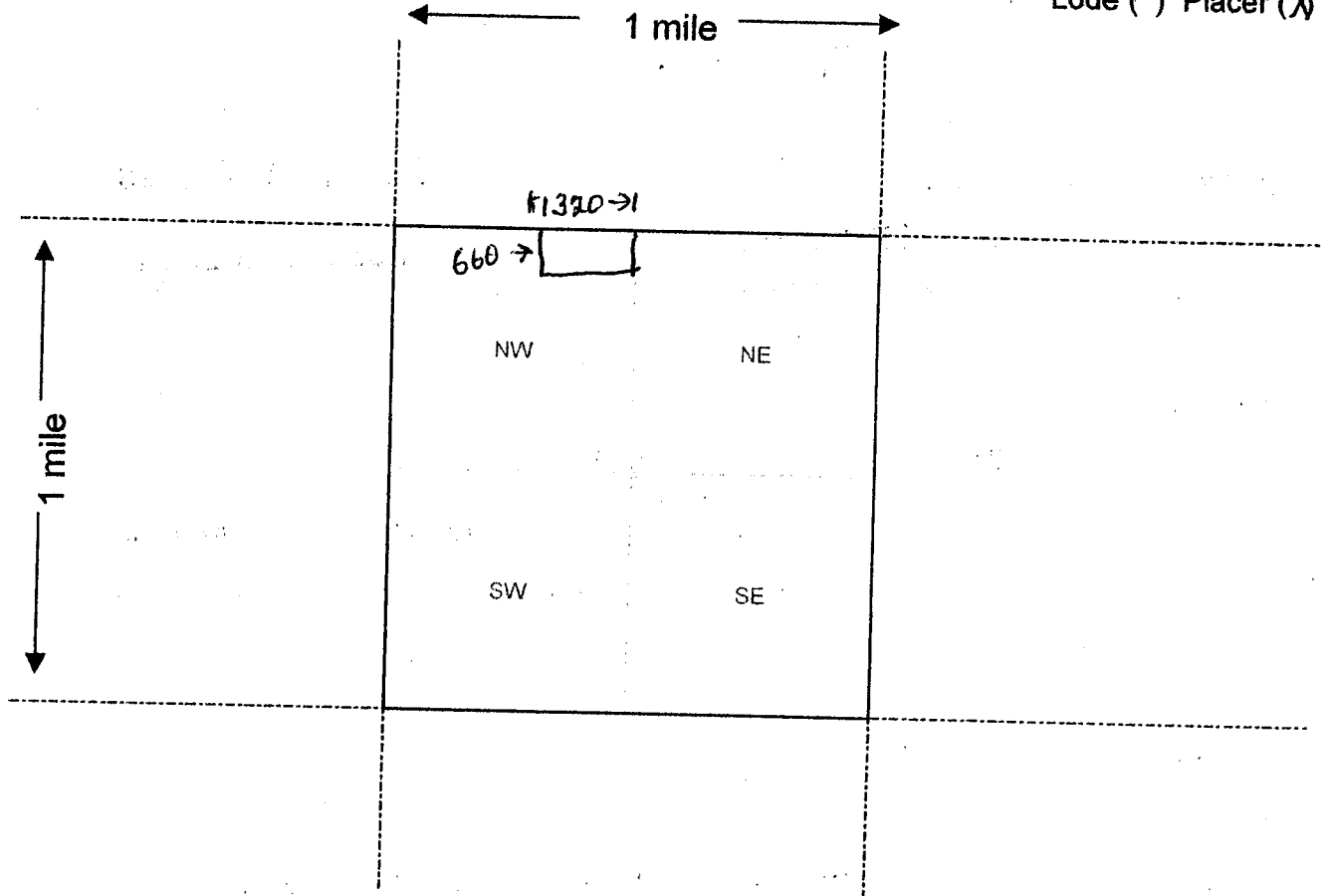

Scale: 1" = 2000 feet



AN04350671

1. The above map depicts the MPA 32-1 mining claim, which is located in Section (s) 32, Township 20 N, Range 17 W, Gila and Salt River Base and Meridian, \_\_\_\_\_ County, Arizona.

2. The type of corner and location monuments used are as follows: 4x4 corner posts at corners of claim

3. The bearings and distances in degrees and feet between claim corners are as depicted on the map.

Form MCF100a  
Revised July 2005

This form is available from the Arizona Department of Mines & Mineral Resources and may be reproduced.

AMC ~~427323~~

LOCATION NOTICE FOR PLACER MINING CLAIM

NOTICE IS HEREBY GIVEN that the MPA 134 #9

\_\_\_\_\_ placer mining claim has been located by

Scott Varvel whose current mailing

address is 3485 W. Rancho Rd

Kingman, Arizona 86413

RECEIVED  
BLM AZ STATE OFFICE  
Date 2015 NOV 10 P 2:48  
PHOENIX, ARIZONA

The general course of this claim is WEST TO EAST and it is situated in MOHAVE County, Arizona.

This claim is 660 feet in length and 1320 feet in width. This claim runs from the location monument on which this location notice is posted approximately 660 feet in a SOUTH direction to the SOUTH end line and 1320 feet in a EAST direction to the EAST end line. This claim is marked by four monuments, one at each corner of the claim.

The location monument on which this notice is posted is situated within Section 34, Township 29 N, Range 18 W, Gila Salt River Base and Meridian, Arizona. This claim encompasses portions of the following legal subdivision(s) if located by legal subdivision or the following quarter section (s), section (s), Township (s) and Range (s) U.S.G.S North west 1/4 of section 34 T 29N, R 18W, Gila Salt River Base and Meridian, Arizona.

The locality of this claim with reference to some natural object or permanent monument and additional information (if any) concerning its locality are as follows: The Northwest corner of the Northwest 1/4 of section 34 claim runs 1320' to the east and 660' to the south of the marker

DATED AND POSTED on the ground this 1st day of Sept, 2015.

LOCATOR (s) Scott Varvel

Form MCF102  
Revised July 2005

AMC 435068



RECEIVED  
BLM AZ STATE OFFICE

2015 NOV 10 P 2: 48

PHOENIX, ARIZONA

~~AMC 427323~~

MINING CLAIM MAP

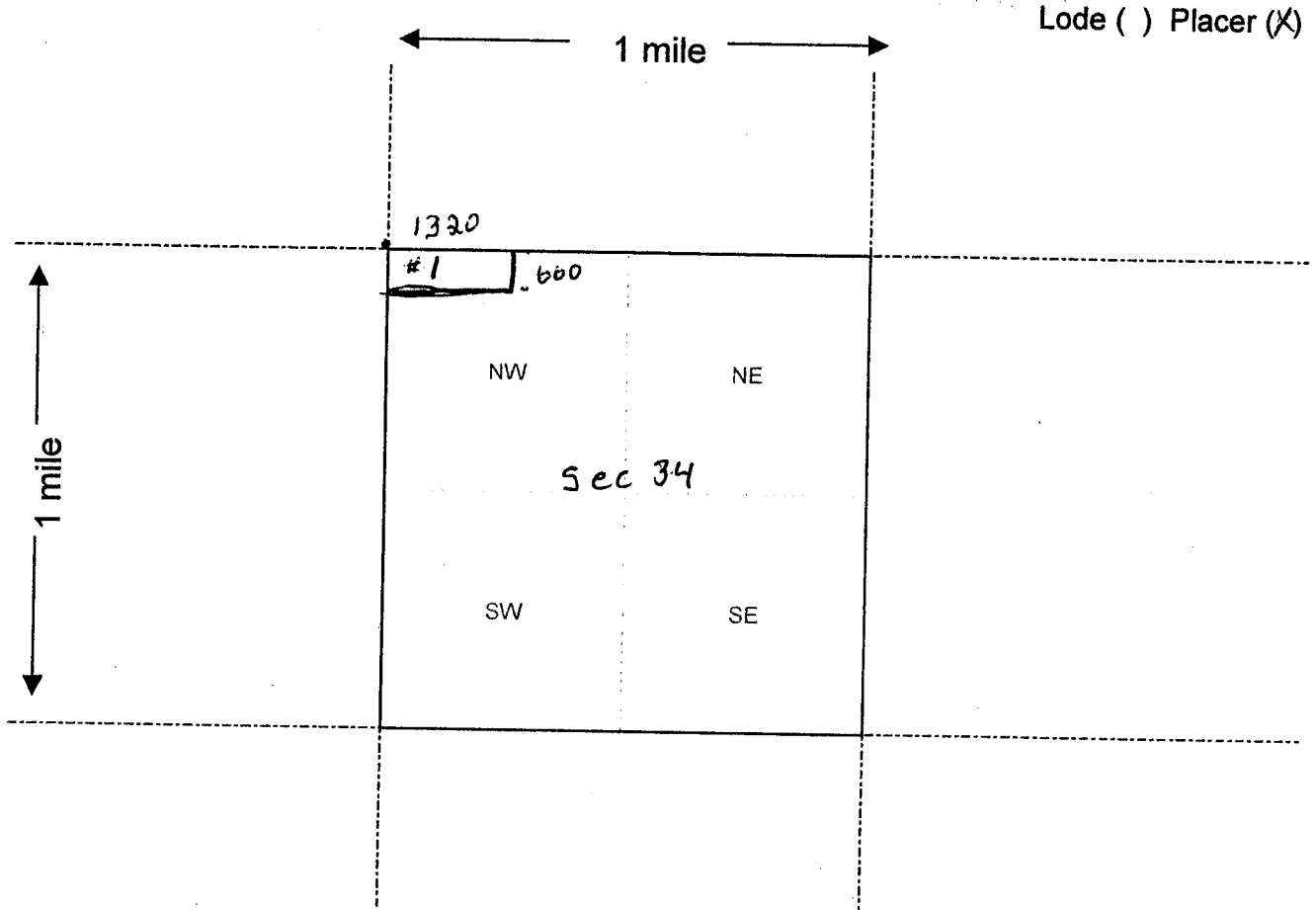

AMC 435068

Scale : 1" = 2000 feet



1. The above map depicts the MPA 34<sup>41</sup> mining claim, which is located in Section (s) 34, Township 29 N, Range 18 W, Gila and Salt River Base and Meridian, Mohave County, Arizona.

2. The type of corner and location monuments used are as follows: 4x4 posts on corners

3. The bearings and distances in degrees and feet between claim corners are as depicted on the map.

Form MCF100a  
Revised July 2005

This form is available from the Arizona Department of Mines & Mineral Resources and may be reproduced.

AMC ~~427325~~

LOCATION NOTICE FOR PLACER MINING CLAIM

NOTICE IS HEREBY GIVEN that the MPA 34 #2  
\_\_\_\_\_ placer mining claim has been located by  
Scott Varvil whose current mailing  
address is 3485 W. RANCH RD  
Kingman, Arizona 86413

RECEIVED  
BLM AZ STATE OFFICE  
BLM 2015 NOV 10 P 2:48  
Date  
Stamp PHOENIX, ARIZONA

The general course of this claim is West to East and it is situated in  
Mohave County, Arizona.

This claim is 660 feet in length and 1320 feet in width. This claim runs from the  
location monument on which this location notice is posted approximately 1320 feet in a \_\_\_\_\_  
direction to the EAST end line and 660 feet in a South direction to the South end line.  
This claim is marked by four monuments, one at each corner of the claim.

The location monument on which this notice is posted is situated within Section 34, Township  
29 N, Range 18 W, Gila Salt River Base and Meridian, Arizona. This claim encompasses  
portions of the following legal subdivision(s) if located by legal subdivision or the following quarter section (s),  
section (s), Township (s) and Range (s) U.S.G.S. Northeast corner 1/4 section 34  
T 29 N R 18 W, Gila Salt River Base and Meridian, Arizona.

The locality of this claim with reference to some natural object or permanent monument and additional  
information (if any) concerning its locality are as follows: STARTS NW corner of North east  
1/4 section 34 and runs EAST 1320' and South 660'

DATED AND POSTED on the ground this 1st day of Sept, 2015.

LOCATOR (s) Scott Varvil

Form MCF102  
Revised July 2005

AMC435069

RECEIVED  
BLM AZ STATE OFFICE

2015 NOV 10 P 2: 48

PHOENIX, ARIZONA

MINING CLAIM MAP

Lode ( ) Placer (X)

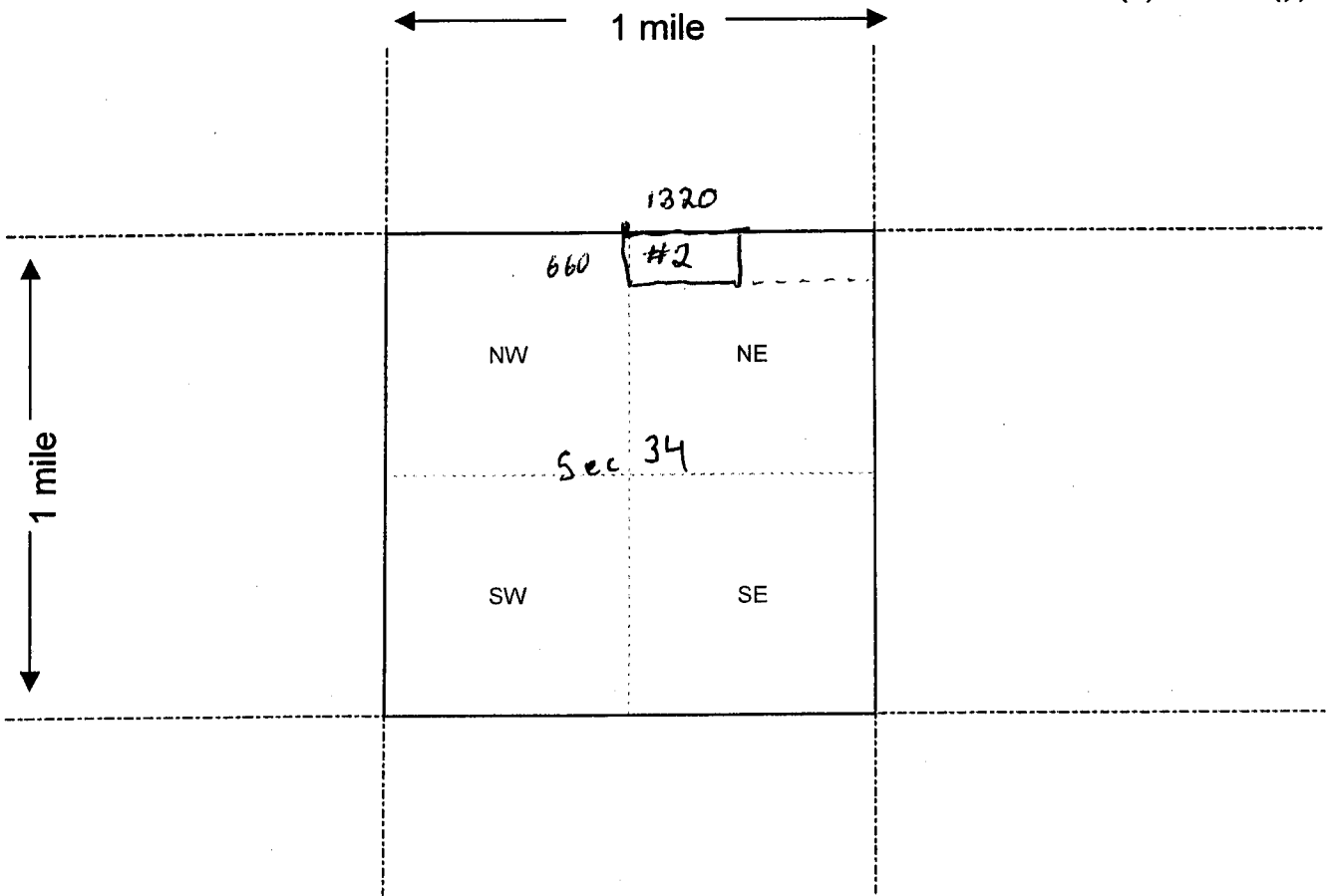

AMC435069

Scale : 1" = 2000 feet



1. The above map depicts the MPA 34 # 2 mining claim, which is located in Section (s) 34, Township 29 N, Range 18 W, Gila and Salt River Base and Meridian, Mohave County, Arizona.

2. The type of corner and location monuments used are as follows: 4 1/2 posts on corners

3. The bearings and distances in degrees and feet between claim corners are as depicted on the map.

Form MCF100a  
Revised July 2005

AMC 429441

RECEIVED  
BLM AZ STATE OFFICE

LOCATION NOTICE FOR PLACER MINING CLAIM

NOTICE IS HEREBY GIVEN that the MPA 34 # 3  
\_\_\_\_\_ placer mining claim has been located by  
Scott Varvil whose current mailing  
address is 3405 W. RANCH RD  
Kingman, Arizona 86413

2015 NOV 10 P 2:48  
BLM  
Date  
Stamp  
PHOENIX, ARIZONA

The general course of this claim is EAST TO WEST and it is situated in  
MOHAVE County, Arizona.

This claim is 660 feet in length and 1320 feet in width. This claim runs from the  
location monument on which this location notice is posted approximately 660 feet in a South  
direction to the South end line and 1320 feet in a West direction to the West end line.  
This claim is marked by four monuments, one at each corner of the claim.

The location monument on which this notice is posted is situated within Section 34, Township  
29 N, Range 18 W, Gila Salt River Base and Meridian, Arizona. This claim encompasses  
portions of the following legal subdivision(s) if located by legal subdivision or the following quarter section (s),  
section (s), Township (s) and Range (s) U.S.G.S Northwest 1/4 section of section 34  
T 29N, R 18W, Gila Salt River Base and Meridian, Arizona.

The locality of this claim with reference to some natural object or permanent monument and additional  
information (if any) concerning its locality are as follows: Northeast corner of Northwest  
1/4 of Section 34, T 29N, R 18W. From the Northeast corner 660 Feet  
South and 1320' West

DATED AND POSTED on the ground this 1st day of Sept, 2015.

LOCATOR (s) Scott Varvil

Form MCF102  
Revised July 2005

AMC 435070

RECEIVED  
BLM STATE OFFICE

2015 NOV 10 P 2:49

PHOENIX, ARIZONA

~~AMC 429441~~

**MINING CLAIM MAP**

Lode ( ) Placer (x)

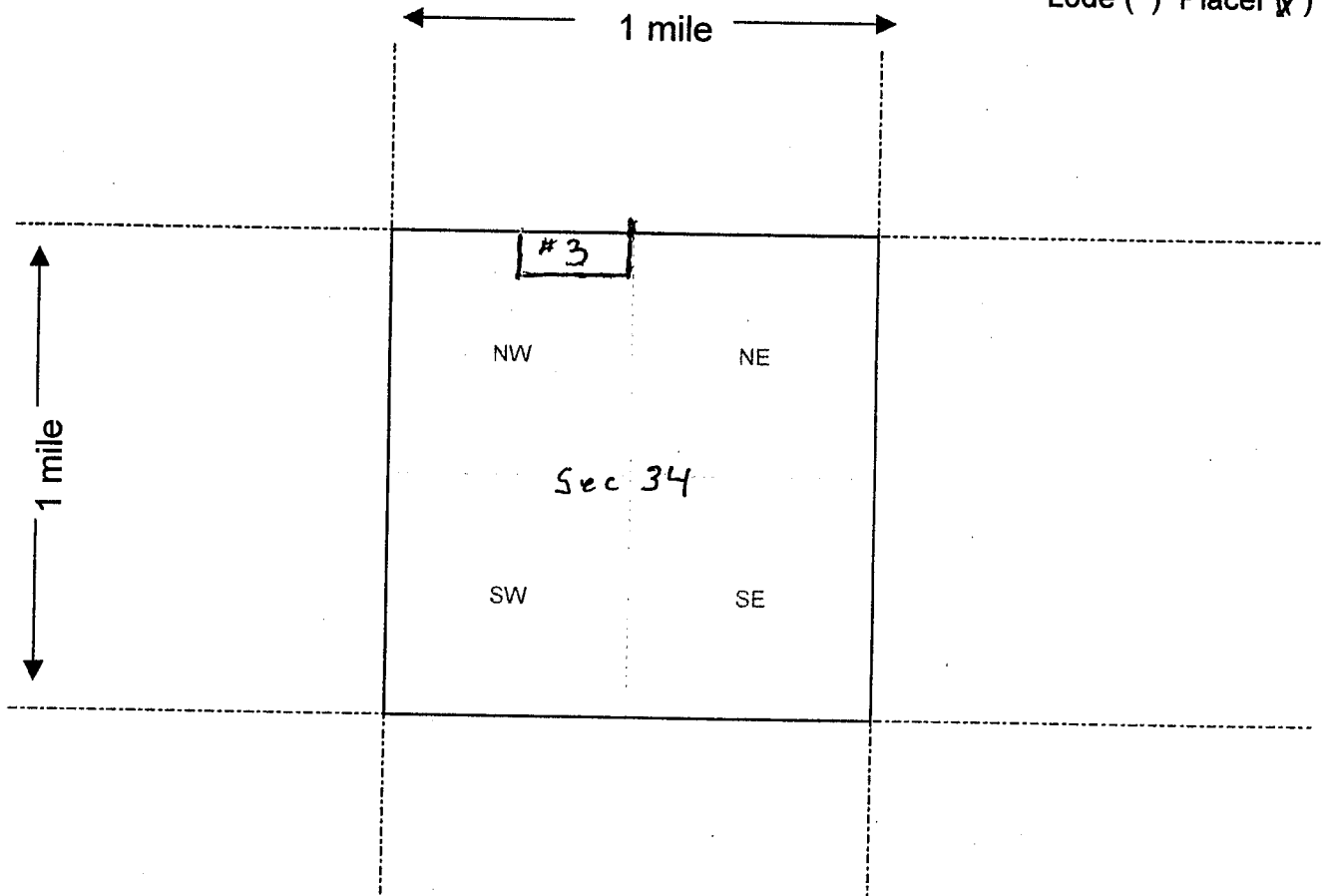

AMC 435070

Scale : 1" = 2000 feet



1. The above map depicts the MPA 34#3 mining claim, which is located in Section (s) 34, Township 29 N, Range 13 W, Gila and Salt River Base and Meridian, Mohave County, Arizona.

2. The type of corner and location monuments used are as follows: 4x4 posts on corners

3. The bearings and distances in degrees and feet between claim corners are as depicted on the map.

Form MCF100a  
Revised July 2005

This form is available from the Arizona Department of Mines & Mineral Resources and may be reproduced.

AMC ~~429442~~

20 Acres

LOCATION NOTICE FOR PLACER MINING CLAIM

NOTICE IS HEREBY GIVEN that the MPA 34-4

\_\_\_\_\_ placer mining claim has been located by

Scott Varvil whose current mailing

address is 3485 W. Ranch Rd

Kingman, Az 86413

RECEIVED	
BLM STATE OFFICE	
BLM	2015 NOV 10 P 2:49
Date	
Stamp	PHOENIX, ARIZONA

The general course of this claim is West to East and it is situated in Mohave County, Arizona.

This claim is 660 feet in length and 1320 feet in width. This claim runs from the location monument on which this location notice is posted approximately 660 feet in a South direction to the South end line and 1320 feet in a East direction to the East end line.

This claim is marked by four monuments, one at each corner of the claim.

The location monument on which this notice is posted is situated within Section 34, Township 29 N, Range 18 W, Gila Salt River Base and Meridian, Arizona. This claim encompasses portions of the following legal subdivision(s) if located by legal subdivision or the following quarter section (s), section (s), Township (s) and Range (s) Northeast 1/4 of Section 34  
T 29N R 18W, Gila Salt River Base and Meridian, Arizona.

The locality of this claim with reference to some natural object or permanent monument and additional information (if any) concerning its locality are as follows: USGS Survey Marker  
on Northeast corner Section 34 T 29N, R 18W.

DATED AND POSTED on the ground this 1st day of Sept, 2015.

LOCATOR (s) Scott Varvil

Form MCF102  
Revised July 2005

AMC435071



**MINING CLAIM MAP**

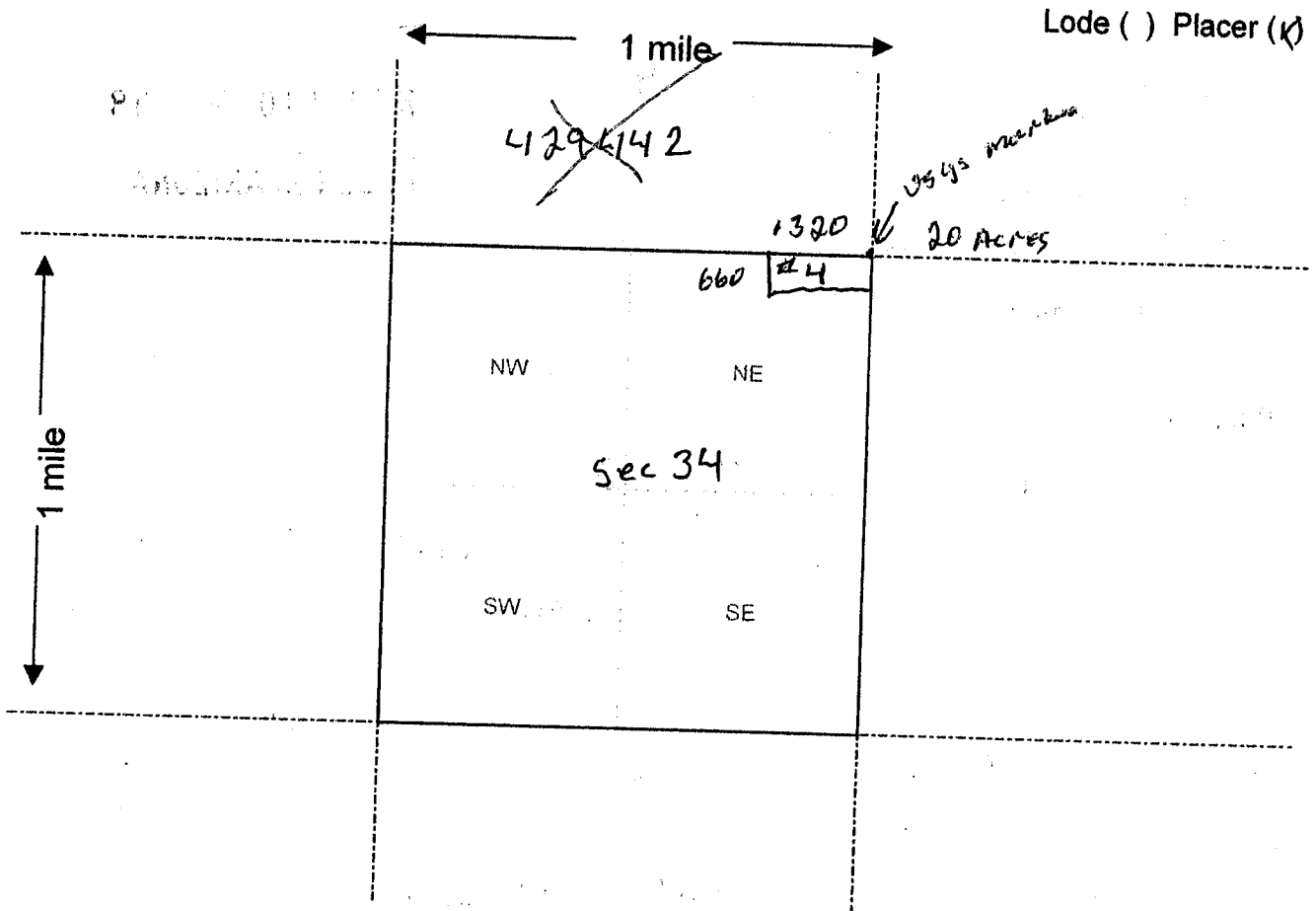

Scale : 1" = 2000 feet



1. The above map depicts the MPA 34 #4 claim mining claim, which is located in Section (s) 34, Township 29 N, Range 18 W, Gila and Salt River Base and Meridian, Mohave County, Arizona.
2. The type of corner and location monuments used are as follows: 4x4 posts on each corner of claim
3. The bearings and distances in degrees and feet between claim corners are as depicted on the map.

Form MCF100a  
Revised July 2005

This form is available from the Arizona Department of Mines & Mineral Resources and may be reproduced.

AMC4350711

Input Parameters for Geographic Report with Land

System Id = CR

Admin State = AZ

Geo State =

Casetype Begins With

Case Disp Txt = AUTHORIZED, CANCELLED, EXPIRED, PENDING, REJECTED, RELINQUISHED, WITHDRAWN

Mer Twp Rng =

Section =

Mtrs = 14 0200N 0170W 032, 14 0200N 0170W 999, 14 0290N 0180W 028, 14 0290N 0180W 034, 14 0290N 0180W 999

Commodity =

Commodity Txt =

Pending Org =

Pend Org Decode =

Total Rows Returned: 2

RUN TIME: 11:14 AM

UNITED STATES DEPARTMENT OF INTERIOR  
BUREAU OF LAND MANAGEMENT  
GEOGRAPHIC REPORT WITH LAND  
Sorted by Serial Number

RUN DATE: 11/19/2015  
Page 1 of 1

Adm State: AZ

Serial Number: AZA 018606PT  
Total Case Acres: 65,318.290

<u>Casetype</u>	<u>Case Disp</u>	14	0200N	0170W	<u>Sect</u>	<u>Sur Typ</u>	<u>Sur Num</u>	<u>Suff</u>	<u>Subdivision</u>	<u>Act Pend</u>
221006	AUTHORIZED				032	FF		1	PART;	

Serial Number: AZPHX 0054068  
Total Case Acres: 314.910

<u>Casetype</u>	<u>Case Disp</u>	14	0200N	0170W	<u>Sect</u>	<u>Sur Typ</u>	<u>Sur Num</u>	<u>Suff</u>	<u>Subdivision</u>	<u>Act Pend</u>
284200	AUTHORIZED				032	ALIQ			NWNW;	





PRESS FIRMLY TO SEAL

PRESS FIRMLY TO SEAL

# PRIORITY® ★ MAIL ★

Expected Delivery Day: 11/12/2015

USPS TRACKING NUMBER



9505 5140 6242 5313 1265 30

FROM:

Scott Varvil  
3485 W. Ranch Rd  
Kingman, AZ 86413

TO: B.L.M., Arizona State Office  
One North Central Ave  
Suite 800  
Phoenix, AZ 85004-4427

WHEN USED INTERNATIONALLY,  
A CUSTOMS DECLARATION  
LABEL MAY BE REQUIRED.



PS0001000014

EP14F July 2013  
OD: 12.5 x 9.5

VISIT US AT [USPS.COM](http://USPS.COM)®  
ORDER FREE SUPPLIES ONLINE



This packaging is the property of the U.S. Postal Service® and is provided solely for use in sending Priority Mail® shipments. Misuse may be a violation of federal law. This packaging is not for resale. EP14F © U.S. Postal Service, July 2013; All rights reserved.

This envelope is made from post-consumer waste. Please recycle - again.